PORT ANGELES OLYMPIC LEADER

10 PAGES. WEBSTER PUBLISHING CO.. PUBLISHERS. OFFICIAL COUNTY PAPER. ALL THE NEWS THAT'S FIT TO PRINT

VOL. 31. NO. 11. PORT ANGELES, CLALLAM COUNTY, WASHINGTON. FRIDAY, MARCH 12, 1915. $1.50 THE YEAR

CHRISTIAN SCIENCE

Lecture Given at the Angeles Opera House, Tuesday, by Virgil O. Strickler, C. S.

A very attentive and interested audience filled the opera house on Tuesday evening to listen to the excellent and inspiring lecture on Christian Science, delivered by the Mr. Virgil C. Strickler, of New York City. The wonderful growth this religion has made in the past few years has awakened a wide-spread interest and people are becoming curious to know wherein lies the marvelous charm of this faith. Mr. Strickler is a member of the Board of Lectureship of the Mother Church, and is a very earnest and forceful speaker. We print his lecture in full as given Tuesday evening, also the introductory speech made by Mr. Frank Teck, secretary of the Port Angeles Commercial Club. Mr. Teck said:

"I confess that I am neither a Christian Scientist, nor a denominational Christian of any other kind. All my life I have been a newspaper man—a newspaper writer, magazine writer or city development writer.

"The typical newspaper man is the most cynical of human beings. His intimate knowledge of the shams and foibles of mankind makes him the personification of enlightened skepticism. To the experienced newspaper man no man occupies a pedestal, none wears a halo. He is usually a good natured and forgiving iconoclast who minds his own business by learning everything possible about all human activities.

"It is, therefore, to me a significant circumstance that among all my daily newspaper friends, there is an overwhelming proponderance of Christian Scientists. Mrs. Eddy's inspiring and remarkable interpretation of the Bible seems to have impressed these trained analysts of contemporary thought more profoundly than all other forms of religious belief.

"I know newspaper men holding important positions on the daily press of Seattle and Tacoma, whose lives have been ineffably sweetened and ennobled by this simple yet mysterious faith.

"The author of the most exalted act of sacrificial charity of which I have personal knowledge is a representative Seattle newspaper man, who has been a Scientist for the last three years.

"Some of the most lovable, unselfish, ingenuous friends I have are newspaper writers who have become students of Christian Science.

"Therefore, I listen with grateful respect to any enlightened discourse on this exalting subject. Moreover, I have yet to hear a regular Christian Science lecture that falls short of challenging the intellectual quality of an enlightened and thoughtful audience.

"I therefore confidently present to this audience, Mr. Virgil C. Strickler, of New York City, a member of the Board of Lectureship of the Mother Church."

DR. STRICKLER'S ADDRESS

It is undeniable that Christian Science has healed many sick people and has brought about the regeneration of many who were the victims of sin. Among its membership are those who have been healed of intemperance, of so-called chronic and organic diseases, as well as of maladies that were acute or functional. It has healed others of sorrow, fear, unhappiness and similar diseased mental conditions that often cause more suffering and distress than physical disorders.

In every case of Christian Science healing, whether the disease was chronic or acute, physical or mental, the cure was brought about without the use of hypnotism, mental suggestion, drugs or any material means, and entirely through the application of the spiritual and menta-physical teachings of Christian Science.

The healing of the sick, however, is not the primary purpose of Christian Science. According to the teachings of this Science all sickness and disease result from error and false belief, which are summarized as sin, and when the error of belief is destroyed by the truth which Christian Science imparts, the disease disappears. Christian Science, therefore, teaches that the cause of all disease and sin is mental, and not physical, and that both sin and disease may be cured by one and the same metaphysical process, namely, by the substitution of spiritual truth in place of error and false belief in the human consciousness.

"Ye Shall Know the Truth and the Truth Shall Make You Free."

It is recorded in the 8th Chapter of the Gospel of John that upon one occasion when Jesus was being harassed by the lawyers and theologians, who were plying him with questions and seeking to entrap him by his answers, he turned to a group of his followers, who were standing near, and said to them, "Ye shall know the truth and the truth shall make you free." In all of the Bible there is no statement of greater importance to mankind than this utterance of the Master. It prescribes the remedy for every human ill. Knowledge of a thing must come through the mental and not thru the physical, hence, according to the words of Jesus, mankind will be delivered from sin, disease and death not by doctoring the physical, but by filling the mental with truth. If this statement of Jesus was true it follows by irresistable logic that the enslaving conditions from which humanity suffers must be due to the belief of something which is not true. In other words, if the time is ever to come, as Jesus has declared that it will come, when the knowledge of the truth shall emancipate humanity from its bondage to sickness, sin, unhappiness, poverty, old age and death, such results can only be

Continued on page 2.

CHARACTERIZED AS POLITICAL DEBAUCH

A Number of Bitter Pills Handed to the Laboring People of the State.

Olympia, March 9.—With the legislature passing into history on Thursday of this week, business men, who have been here in numbers during the past ten days fighting proposed legislation of different brands they felt was inimical to the financial interests of the state, in some instances commend, but in the main criticise. The criticism most frequently heard and generally admitted as just is upon the political feature, which began with the opening of the legislature and continued until its close. Said one of the most radical critics:

"The legislature went on a political debauch at the outset of the session and when it was willing to sober up and play sane statesmanship, like the toper who has been lying in the gutter, it could not find the door. The main issue, carried by the legislature from start to finish to the exclusion of other interests that might have been handled to the betterment of the state's affairs, was to so control the actions of the session as to defeat Governor Lister in 1916 should he attempt to succeed himself."

Other reviewers of the legislature condone this political tendency by declaring that state affairs were not neglected in any case; that there was no great amount of new legislation to be enacted, and if politics found a place in legislative matters it was because party leaders had to have something to do.

There has been more talk—largely hall and cloak-room palaver—at this session of a commission government for the state than in all previous sessions of the legislature since popular innovations in government became the vogue. This feature is due to the political coloring injected into the deliberations of the two houses.

Both houses closed with no regrets at adjournment. Statesmen, themselves, were all glad the session was over, and even employes drawing their five per, welcomed the opportunity to "fold their tents

Continued on Page 8.

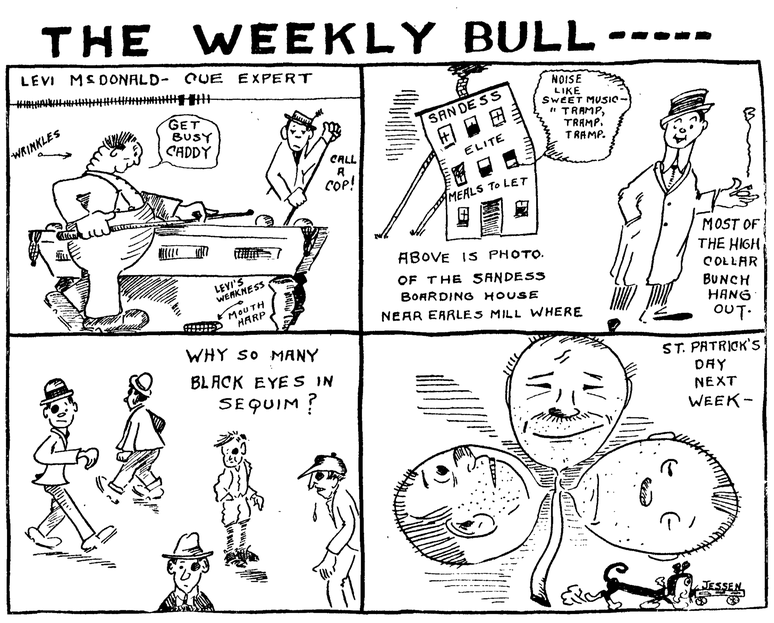

SEWERS FOR EAST RESIDENCE DISTRICT

Plans Include Practically Entire East End; Hearing Set for April 20th.

Councilman Bigelow, at Tuesday night's council meeting, introduced a Resolution of intention to create a sewer district of practically the entire east end residence section, east of Albert street, with a trunk sewer on Francis street, and laterals on practically all the streets or rather alleys, draining naturally into the Francis street main, as far east in places as Alder street.

The hearing on the Resolution has been set for April 20, that being about the closest date in which the city engineer's force can get the great amount of data ready, owing to the fact that data for three other districts are to be prepared first.

The engineer has prepared a plat of the proposed lateral sewers to be built in connection with the Lincoln street main, and he states that he will be glad to take up the matter at any time with any property owner who is sufficiently interested in the project to call at his office. He is anxious that the wishes of the people who are to pay the bills are followed as near as can be consistent with good engineering. The outline of this district is given in the official publication, but many on the edges of the gulches are fearful that they will be paying for something from which they will get no benefit. Mr. Filion states that property which cannot be drained properly into the Lincoln street district will not be included in said assessment district, either for the trunk or laterals.

Hearing was had on the Sewer District on Front street between Vine and Lincoln. No protests were filed. The plans for said sewer were orderde changed to permit of bids for different kinds of matrial, and city attorney was directed to bring in ordinance ordering the work.

The city clerk was directed to advertise for bids for the construction of the sewer on First street from Lincoln to Peabody.

TIMBER COMPANIES SUE COUNTY FOR $25,000

Two suits in equity were filed yesterday in the federal court against Clallam county for the recovery of approximately $25,000 for the alleged over-assessments of timber lands by the assessors of that county. The plaintiffs are the Clallam Lumber Co, claiming $17,500, and Charles H. Ruddock and Timothy McCarty, who claim $7,000 due them by reason of the excessive taxation of their timber properties. The plaintiffs are represented by Powers & Powell and Earle & Steinert.—Seattle P.-I.

The Olympic-Leader is a good paper.

CELEBRATION OF STREET REGRADE COMPLETION

At the regular meeting of the Board of Directors of the Commercial Club, Monday evening, it was decided to give a Club dinner, with Lewis, Wiley & Morse as guests of honor, to celebrate the completion of the regrade work of the city. A special committee, consisting of Messrs. E. J. Walton, Julius Kirschberg and W. J. Ware, was appointed to make all necessary arrangements.

The secretary reported that he had made formal requests for the establishment of the free delivery service in Port Angeles at the beginning of the next fiscal year, July 1, 1915. His action was approved.

G. W. Glines, president of the Olympic Power Co., and otherwise financially interested in Angeles, arrived back in the city Thursday in company with Mr. Thompson, a capitalist of New York City.

PROF. MEANY TO ATTEND INSTITUTE

Dr. Tuttle, Commissioner of State Board of Health, Will Give an Address.

Word has been received that Dr. T. D. Tuttle, who has taken Dr. Kelley's place on the state board of health, will fill the appointment here during Institute week and will speak on the subject, "The Teachers' Work in the Movement to Lengthen Life."

The Clallam County Teachers' Institute will convene in Port Angeles, new Central High School, on March 31 and April 1 and 2. An effort is being made to get the cooperation of the Literary and Civic Organizations in the town to cooperate with the county superintendent in making the Annual Institute a success. The chief instructors from abroad are: Prof. Edmons S. Meany of the University of Washington and Prof. E. J. Klemme of the Ellensburg Normal; Dr. Thomas Green of the Redpath Lyceum Bureau and Dr. T. D. Tuttle, Commissioner, State Board of Health. Considerable work will be done by local talent, that is by teachers in the county. The spelling contest will be held Wednesday evening, March 31. The contest will be based on the words in sections IV and V, in Champion Spelling Book and prizes will be given with perfect record. If more than one perfect record. If more than one makes a perfect record the winners will take part in a final spell-down. The words for this final spell-down will be taken from part VI Champion Spelling Book. A special feature of the Institute will be Recreation, Games and Folk Dances conducted by the primary teachers of Port Angeles Schools.

Latest reports from Olympia are to the effect that House Bill No. 95, abolishing teachers institutes, was killed in the Senate.

SCHOOL PROGRESS SURPRISES PARENTS

Manual Training, Chemistry and Domestic Science Departments Proved of Great Interest.

A pleasant, profitable and interesting meeting of the Parent-Teachers' Association was held at the H. S. Auditorium Monday evening. There was an unusually large attendance and great interest was manifested in the demonstrations of the work done in the domestic science, manual training and chemistry departments. The meeting opened with a pleasing musical program arranged by Miss Porter, consisting of a piano solo by Vivian Stoval, a quartette by the Misses Marcella Schweitzer, Florence Gherke, Leslie Jackson and Vina Graybill, a violin solo by Master Frances Brennan, Miss Porter acting as his accompanist and a vocal solo by Miss Vina Graybill. Each participant graciously responded to the hearty encore with which their selections were received. Miss Wiggins delighted the audience with her reading of the "Ruggles Dinner Party," and the pretty little selection "Somebody Did It." The subject of how to get rid of the thistles in the school grounds and to otherwise improve and beautify them was briefly discussed, but will be taken up at another meeting, when it is hoped some definite plan of action may be adopted.

Mrs. Nailor, the president, then expressed her pleasure at seeing so many parents and interested friends out to the meeting and urged them all to become members of the Association and to attend the meetings which are held the second Monday evening of each month. All were then invited to go to the first floor where a class of boys were busy at work in the manual training department under Mr. Regneir. This was the first visit of many of those present and they were greatly pleased and interested in the work being done. One of the mothers present said she didn't believe she could have ever kept her boy in school 'till he graduated if it hadn't been for the manual training department, which was a recreation to him. A visit to the labratory found a class of high school pupils under Prof. Failor, testing for aluminum and conducting other interesting experiments. In the meantime appetizing oders were being wafted in from the domestic science department and soon the cooking class was surrounded witn an interested and enthusiastic audience and Miss Pazandak was kept busy giving directions and answering questions. The young ladies were preparing macaroni and cheese in little individual dishes, and it certainly looked delicious as it came from the oven delicately browned and smoking hot, and it tasted just as good as it looked. Every mother should spend a few hours visiting

Continued on Page 10.

CITY HEALTH TO BE PROTECTED

City Authorities Told They Must Clean Up, Otherwise County or State Will Take a Hand.

Whether or no the seeming great death rate experienced the past few months is occasioned by unsanitary conditions or what, the council seems determined that such shall not be blamed hereafter and accordingly it has placed the entire matter in the hands of the Health Committee for abatement, that committee seemingly being willing and in fact determined that there shall be a clean-up irrespective of the feelings of any. May its arm be far-reaching and unflinching.

There have been clean-ups ordered before, but there has been little response thereto, and the orders have not been enforced on various pretexts. It is not to be so this time.

City Health Officer W. J. Taylor, told the council Tuesday night that health conditions in the city could hardly be worse, that the county health board had authority over the city and state over the county, and that each were determined to take up the matter on default of the other. He hoped the city would, however, do its full duty.

As noted last week, the county board met and sent for the state commissioner. That officer, Dr. T. D. Tuttle, arrived Monday and took in the whole situ tion with officers of the city and county boards. His report, submitted yesterday in writing, is not at all flattering. A warm summer under present conditions might bring on an epidemic, and a serious one. There must be a clean-up. He says, "Possibly the unusual open winter has had something to do with the increased cases. And, on the other hand, the unsanitary conditions existing in Port Angeles

Continued on Page 10.

S. E STAKEMILLER NOW THE SOLE OWNER

Succeeds S. J. Lutz & Co. After Twenty Years as Manager and Part Owner.

Twenty consecutive years in one line of business in Port Angeles with an average loss of not to exceed five days' time a year is the very exceptional record of C. S. Stakemiller, who this week announces the purchase of the remaining interests in the S. J. Lutz & Co's Store, which will hereafter be run under his own name.

Twenty years of faithful stewardship, of honest and upright dealing, which has constantly held the store in the front rank, in the esteem of those who appreciate the best goods. In those twenty years there have been many changes in Port Angeles, in fact, so many people have lived here for a time that the town might almost be said to have had two or three populations. Mrs. Phelps and Johnson & Bork are the only other business firms that have been continuously in business since that time.

The start was made on the 23rd of January, 1895, with a shoe store in the corner building now occupied by L. M. Harrington; the stock of goods, worth not to exceed $1,000, was owned by S. J. Lutz & Co., but under the management of Mr. Stakemiller. In a year's time the store was enlarged to take in the room occupied by the barber shop and the stock of goods was considerably increased by adding gents' furnishings.

In 1898 they moved into the opera house block, occupying the buildings where the Clallam County Bank and the Port Angeles Grocery now are located. They remained there for five years or until 1903, when they built their present brick building to get away from the great fire risk.

Contiued on Page 4.

CHRISTIAN SCIENCE

Lecture Given at the Angeles Opera House, Tuesday, by Virgil O. Strickler, C. S.

Member of the Board of Lectureship of the Mother Church, The First Church of Christ, Scientist, in Boston, Mass.

From page 1.

brought about when the knowledge of the truth shall have displaced and destroyed (out of human consciousness), the belief of that which is not true. There is no escape from this conclusion.

Christian Science shows that it is the effect produced by Truth operating in the human mentality, destroying superstition, false and vicious beliefs that must and will some day emancipate mankind from bondage to sin, disease and death.

ULTIMATE TRUTH

There must be ultimate truth somewhere, and when it is apprehended by the human mind it will emancipate those who apprehend it from bondage to evil. Christian Science asserts that ultimate truth concerning God and man and their relationship is revealed by the Scriptures, and may be gained by every person when the Scriptures are rightly interpreted.

Difference Between Belief and Understanding.

It is sometimes difficult for people to understand how religion can heal sickness and destroy sin, but the words of Jesus make it plain. Since it is thru a knowledge of the truth that these results are accomplished the important thing for each one is to gain an understanding of truth instead of being satisfied with mere belief about it. In other words, in order to find out how religion can destroy sin, sickness and all sorts of evil conditions, it is first necessary to gain an understanding as to what is religion. To gain the benefits promised in the Bible, to true believers it is necessary to get rid of that which is erroneous in religious belief and practise, and to ascertain what constitutes true religion.

There are many who honestly think that it makes no difference what religious beliefs they entertain, so long as they are sincere in them. A moment's reflection, however, will show that such a theory is pernicious and destructive, for it is perfectly plain that if a thing is not, in fact, true, no amount of sincerity on the part of the believer can ever make it true. No engineer ever arrived at a correct result, no matter how sincerely he may have believed that his processes were correct, if they were not so in fact.

With respect to many things it may be unimportatnt whether the thing believed is true or not, but with respect to the things that people believe about God, and about themselves, and about their relationship to God, they are vital, because it will be shown that the things believed with respect to these matters, become laws that are binding upon the believer.

God.

In trying to ascertain what constitutes religion the very first subject to be considered is that which relates to God. Everyone must agree that a correct understanding of God is essential as the foundation of religion. Any system of religious teaching that is founded upon an imperfect or erroneous conception of God must necessarily fail to bring to its adherents the help and comfort for which they seek. When we look about us and see the splendid fidelity of men and women to their religious beliefs, and they see how much suffering and failure they experience, and how far short they come of attaining the good which they so honestly seek, it is a fair deduction that there is something wrong about their understanding of God.

No offense will be given, therefore, by the statement that the average person has a very indefinite and nebulous conception of God. If you were to ask a dozen people to tell you who and what God is, you would get a dozen different answers. There are some who think God is a person. How many people there are who when they kneel down and close their eyes, and reverently pray to God have in mind a person, or a form, or an image, to which they pray? And how many others there are who think of God as a being of anger and resentment, who sends failure and suffering to those who displease him? And are there not a great many others who think of God as a being who lives in a far-off country called Heaven, and that it is necessary for people to die, and go there, in order to see Him?

These are only a few of the incorrect beliefs which people entertain about God. When it is remembered that Jesus has said that it is the knowledge of the truth that shall make men free, in the face of such confusion of belief about Him, is it strange that people are sick and that they die? Is it not apparent that what humanity needs is a demonstrable understanding of God in the place of theoretical and speculative beliefs about Him?

Yet, all the while that people have gone on believing these erroneous things about God, the Bible statements concerning him have been perfectly plain. The Bible says, for instance, that God is Love, and, since He is infinite, He must be infinite Love. Christian Science says, therefore, that infinite Love cannot be the author of evil, either in the form of sickness or sin, and that, no matter what one may think about evil, it must be accounted for in some other way than as being a part of the creation of God. Now, note the significance of that statement, for if God did not create evil, and it is manifest that He could not have created it, then it follows absolutely that evil is not eternal. For whatever God created must be eternal like Himself, and if God were the creator of evil, then evil would be eternal, and, hence, indestructible.

Christian Science presents a scientific method for the destruction of evil. No matter in what form it may present itself to an individual whether as sickness, sin, unhappiness, sorrow or distress, Christian Science says, that since it is evil, it may be destroyed and that the destroyer of evil in every case is Truth, precisely as Jesus has declared. Wherever you find a Christian Scientist, therefore, you will find a person who is honestly striving to destroy evil out of his or her experience by means of the scientific method which Christian Science presents. While it may be true that no one, thus far, but Jesus, has been able to make a perfect demonstration over evil, yet every one will concede that Christian Scientists have, at least, made some progress, and have succeeded, to some extent, in destroying both sickness and sin for themselves and others.

The Bible further discloses that God not is only Love, but is also omnipresent. If that is so, then He is everywhere, for that is what the word means. He fills all space, and is in one place in precisely the same degree and to precisely the same extent that He is in every other place. Does that not lift one's thought above the concept of a limited God? And is it not plain that so long as people believe in a limited God, who is limited as to His form, dwelling place or goodness, they will contine to suffer from limitations — limitations with respect to life and the duration thereof, health, strength, mental capacity, love, spirituality and every good thing? Christian Science makes plain that humanity can hope to be emancipated from the curse of limitations in any and all of these directions when men and women shall have given up their false beliefs about a limited God, and shall have learned the truth concerning His nature and character.

Upon one occasion they asked Jesus to tell them when the Kingdom of God would come, and he made an answer that has proved to be a stumbling block to many people from that day to this. He said, in substance, that the Kingdom of God is not a place that you can see with observation; it is not a place that you can say, Lo, here it is, or Lo, there it is, for behold, he said, the Kingdom of God is within you. If that statement is true, then it follows absolutely that the Kingdom of God, or the Kingdom of Heaven, must be a state of consciousness, and not a locality. Then is it not plain that the further people go in the belief that the Kingdom of God, or the Kingdom of Heaven, is a locality, and that it is necessary for people to die and go there in order to become citizens of that kingdom, in reality the further they are alienating themselves from it? And the more sincerely they believe that sort of thing, the more their sincerity will stand as a barrier to prevent their progress towards that kingdom.

Christian Science, therefore, pleads for a rational and demonstrable understanding of God in place of theoretical and speculative beliefs about Him.

Prayer.

Another subject that enters into the religious life of all people is that of prayer. Since prayer is the medium through which the connection is established between the human and the divine, it is, therefore, of great importance for every person to find out what constitutes true prayer. What are its characteristics, what is its nature and how it may be employed so as to bring to the one who prays with certainty the blessings which the Scriptures say shall come as a result of true prayer.

It is stated in the 5th chapter of James that "The prayer of faith shall save the sick." There is no ambiguity about that language. It is not indefinite or uncertain in any particular. It is, in fact, as positive and direct a statement as can be made with human language. And yet, it would seem that one of two things must necessarily be true, either that statement in the Scriptures is wholly false, or else people have not known how to make the prayer of faith throughout the centuries. Except in sporadic instances, the sick have not been saved as the result of prayer. It, therefore, becomes a subject for legitimate inquiry in order that it may be determined, if possible, whether or not that statement in the Scriptures is true. Many people ask if Christian Scientists pray, and how Christian Science prayer differs from that of other churches, and it will doubtless prove both interesting and helpful if the difference is explained.

It can be said that almost every person is taught to make the prayer of petition, the prayer of pleading. They are taught to petition God for whatever good they desire and also to petition him to withhold whatever evil thing they seek to avoid. Running through the prayer of petition, and in fact, its very foundation and essence, is the belief that the mind of God can be changed by the petition. There is the belief that, but for the petition, God would not do the thing He is asked to do, else why ask Him? Or that but for the petition, He would do the thing and would send the evil, that He is asked not to do or not to send.

Yet, all the while that this form of prayer has gone up from unnumbered millions of agonizing hearts, the Bible has declared that God is unchanging. If God is unchanging, as the Bible declares Him to be, then is it not plain that so long as people go on in the belief that it is the function of prayer to change the mind of God to meet the human desire, in reality the further they are getting away from the true theory of prayer; and the more sincerely they believe that sort of thing, the more their very sincerity will confuse their understanding and will prevent them from making the prayer of faith which, the Bible says, "shall save the sick."

Christian Science, upon the other hand, teaches its adherents to make the prayer of realization, the prayer of affirmation. Christian Science teaches that God is infinite good, and that it is wholly unnecessary to beg or petition infinite good, to manifest good to us, for infinite good cannot do anything else except manifest good to every creature. If one should let fall an object it would be absurd to beg or petition the law of gravitation to operate. That law would operate automatically, and would pull the object down to the first obstruction. Christian Science teaches that God is Mind, or Principle, and that Mind governs through spiritual law, which law is operating throughout the universe, and is a law of infinite good, and is manifesting good and nothing but good ceaselessly to every human being.

One person says if that is true, why, then, do people seem to have so little good, and so much that is not good. Let us look at that for a moment. If one drops an object, the law of gravitation will pull it down to the first obstruction, but if the obstruction be removed, it will pull it down further and further as the obstructions are removed, until at last, if every obstruction were removed, the law of gravitation would then have its perfect work, and would pull the object to the center of the earth. That is precisely what happens through the operation of spiritual law. That law is operating in human consciousness just as the obstructions will permit, which obstructions are mental qualities-superstition, false beliefs, human will and the like. As they are removed, the spiritual law will operate further and further in human consciousness, bringing good deeper and deeper into human experience, until at last, when every such obstruction shall have been removed, when the human consciousness shall have been completely evangelized by truth, and every mortal thought shall have been brought into obedience to Christ, as the Scripture commands, then the spiritual law will have its perfect work in human consciousness. In that day men and women will walk the earth free from every evil condition, no longer in bondage to sickness, sin, poverty, old age or death, but shall then be found in the conscious possession of that dominion which God said in the beginning belongs to man.

As each one shall work out this question for himself, striving to arrive at that conclusion which shall best satisfy him as to which is the true theory of prayer, one other thing can be mentioned to aid the inquirer in reaching that conclusion, and that is that through the Christian Science method of prayer hundreds of thousands of sick people have been healed. Is not this great array of proof by demonstration at least sufficient to put every thinking person upon inquiry, lest the Christian Science theory of prayer may not, in fact, be the true theory.

Every person who prays desires to know how to make true prayer. All people desire good and not evil, and, in the main, all people are equally honest in their religious affiliations,

Continued on page 3.

LADIES!

We want to tell you of our new line of

JOHN KELLY SHOES

A shipment just received from

ROCHESTER, N. Y.,

including the latest cuts in patents and gun metal. Let us show you this shoe, which has no superior on the market today.

Priced from $3.50 up.

JENSEN, THE SHOE MAN

Seeds!

Field, Garden and Vegetable Seeds in great variety. Northwestern seeds give best satisfaction---we specialize in them. Low prices on bulk seeds of all kinds.

HENSON'S GROCERY

J. O. MORSE

Transfer, Livery and Feed Stables

50 Tons of San Juan Hay and Oats can be had at wholesale ton lots at the new Chase street wharf, Pier 1.

CITY TRANSFER CO.

If you want to pass out of this year a

RICH MAN

remember that you cannot delay any longer to come to our bank with a small deposit and keep it up.

The Citizens National Bank

of Port Angeles, Wash.

CLEAN UP

Springtime is here and lawns and gardens need attention.

We have all kinds of

GARDEN TOOLS

Spades, rakes, hoes, mowers; also a variety of the

BEST SEEDS

Flower and Vegetable.

Watch our display windows

An Oil Cloth Display This Week

WILLSON HARDWARE CO.

PURE FOOD

Bungalow

At the Top Inn of the ZigZag

PURE FOOD

is our motto

TRY US

we serve the BEST

Everybody's Eating Place

QUALITY FOOD

HEALTHY FOOD SANITARY FOOD

A Home Bargain

Fine new modern home and 2 improved lots on Lincoln street, close in. Range, window shades and linoleums included. Only $3,000. Terms.

Thos. T. Aldwell & Co.

Established 1890

Aldwell Block, Port Angeles, Wash.

Real Estate Loans Insurance

Largest Rental Dept. in City Bonds

Schaible & Hutchinson

JEWELERS

A Reliable Place to Buy Watches and Jewelry

All Work Satisfactorily Repaired and Guaranteed.

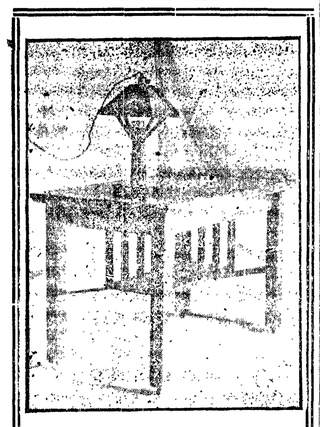

Port Angeles Furniture Co.

Manufacturers of

Office, Store and Barroom Fixtures, Shelving, Counters and Wall Cases Household Furniture. Designs and Estimates Furnished. Repairing Neatly Done. Promt attention given to mail orders. Factory and Sales Room

First and Peabody

W. S. CLARK, Proprietor

Phone F-7.

The Fitzgerald Market

Opposite Hotel Angeles.

Old Reliable Market

Good meats, low prices, square dealing.

Your patronage solicited.

James Fitzgerald

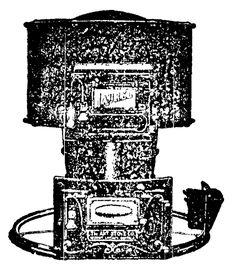

IT KEEPS YOUR HOUSE LIKE SUMMER ALL THE TIME. TALK WITH A. B. MITCHELL, ABOUT A FURNACE. SHEET METAL WORK AND GENERAL REPAIR SHOP. OPPOSITE LEADER DEPT. STORE.

GATE CITY MACHINE SHOP

Machenheimer Bros., Props.

14 YEARS MACHINIST WITH PUGET SOUND MILLS & TIMBER COMPANY.

Does all kinds of repair work and carries a full line of shafting and mill supplies—Boiler work a specialty.

ALL KINDS HYDRAULIC PRESS WORK

A 6-ft. Planer, 20x20 in.

Wm.G.Martin&Co.

Mfgrs. of and Dealers in

SASH, DOORS, WINDOWS, Mouldings,

GLASS AND GLAZING

ALL KINDS OF MILL AND JOB WORK.

Get Our Estimates.

First Street, west of Oak

Phone 14.

CHRISTIAN SCIENCE

From Page 2.

for no one would knowingly deceive himself about so important a matter. The only reason, therefore, why people are grouped together in different religious organizations is because they honestly believe that through the organization to which they belong they will be most likely to gain the good which they so earnestly desire. Since, then, through Christian Science prayer, so many people have found health, contentment and peace, it is plain that sooner or later, every thinking person will desire to know how to pray as Christian Science teaches.

Creation.

Another subject about which there is great confusion of belief, is the subject of creation. There is perhaps no subject connected with religion, or mentioned in the Bible, about which there is greater misunderstanding than there is about creation. It is surprising how many people there are who do not even know that there are two accounts of the creation in the Bible. The first account is to be found in the first chapter of Genesis, and extends down to and includes the third verse of the second chapter. Beginning with the fourth verse of the second chapter, there follows another account that is wholly different from the first.

In the first account, we are told that God created the universe, and that everything made by Him was good, and lastly, that he created man, in His image, and after His own likeness, and that he was good; while in the second account, we have the allegory about God coming down to earth, and mixing up dust and calling it man. Then follows the story of Adam and Eve, and the Garden of Eden, and we are told that a deep sleep fell upon Adam, and that then sin appeared, and that brother murdered brother, and from that day to this that the man made of dust has been a sinner and has been at enmity with God.

Christian Science accepts the first account of the creation as the spiritual and real creation and upon this foundation and basis it builds. Religious teachers throughout the centuries have erroneously regarded the Adam-man as being the real man made in the image and likeness of God, and yet the Bible nowhere says so. The Bible nowhere says that the Adam-man was made in God's image or likeness. That statement was made concerning the real man described in an account of the real creation. And religious teachers have vainly striven to make the wisdom and the love of God fit the creation of a sinner.

Such a doctrine as that is impossible. It dishonors God, and degrades man. It makes God responsible for all of the sin and all of the misery from the beginning of time, and the best proof that it is not true is that it has never delivered those who believed it from evil.

How perfectly the name "mortal man," fits him. Have you ever thought of it? Mortal-mort-death, for that is what the word means. A death-man, having a death-body and a death-mind! Does anyone believe that God ever created a death-man or gave him a death-mind or a death-body? And is it not plain that so long as people conceive of themselves as being mortals, or the mortal, or death-man, so long will they continue to remain in partnership with death. Christian Science makes plain that men and women can be emancipated from that enemy when they shall have learned the truth of their own being, and of their own true relationship to God.

Christian Science teaches that man is just what the Bible says he is; that he is spiritual; that God made him in His own image and after His own likeness; that He made him perfect, and that what God made perfect has never possessed the capacity to become imperfect.

Christian Science is the only system of teaching, either religious or secular, that even makes an attempt to explain the difference between man and the Adam-man, and Christian Science does explain it and make it perfectly plain by pointing out that the Adam-man—the dust man—the mortal or death-man, is nothing more or less than the false mortal concept of man—the mis-concept of man. It is precisely as tho one should put on a pair of green eyeglasses. He would then look out upon a green universe. He might scrub and scour some object all he pleased, but could never remove the green from it, because the green would not be in the object though appearing to be there, for it would be in the lens through which he looked at it. The only thing necessary for the man to do in order to translate the entire universe back into its normal aspect would be for him merely to take off the green lenses through which he was looking. In like manner, the only thing necessary for us to do in order to translate what seems to be a material universe and a material man back into the spiritual is to take off the false, mortal eyeglasses.

Christian Science is making plain in many ways that so long as people continue to look through mortal eyeglasses, through lenses that are composed of superstition, false beliefs, human will, pride, self-righteousness and the like, they will continue to see man and the universe as material instead of spiritual; they will continue to see a deformed and diseased man and a distorted universe. But when they shall begin to lay aside the mortal eyeglasses and shall begin to look through the lenses of the spirit—lenses that are composed of truth, spiritual understanding, meekness, humility, love, faith and purity—they will then see a constantly improving man and universe. As the mental transformation progresses, disease, sin, sorrow, poverty and the limitations of old age will disappear and the spiritual man will begin to appear. When this transformation shall have been completed we shall then see man and the universe as wholly spiritual as they now appear to God and as they have always appeared to God, for God has never seen His children nor His creation through mortal eyeglasses. He has always seen us as spiritual, and hence to Him we have always been perfect. In that day we shall know, as in fact we have now learned, that nothing that God made is material or ever needs to be healed, and that the only thing that needs to be healed is our own false concept of that which He made perfect.

If all this were only a theory people might be justified in refusing to accept it, but Christian Science practitioners are proving daily in all parts of the civilized world that by holding the perfect man in concept, by knowing that man is spiritual and perfect and is governed by an all-loving God, and by arguing steadfastly from the standpoint of the reality of good instead of from the standpoint of the supposed reality of evil, the sick are healed, and human conditions do improve.

Christian Science therefore, is proving step by step that the declaration made by Jesus is true, and that in protection as the knowledge of the truth fills human consciousness, driving out error and false beliefs, men and women come into the possession here and now of their God-given dominion.

Mental Causation.

I know how difficult a thing it is for people who are unacquainted with the teachings of Christian Science to understand what is meant by mental causation. Humanity has been accustomed through so many centuries to consider that all causation is vested in matter, that when we begin to discuss the subject of mental causation we are dealing with something that is unfamiliar to many. When I first turned to Christian Science, I did so for physical healing, and I was healed under circumstances that admitted of no doubt that I had been healed. I, therefore, became deeply convinced that Christian Science must be the truth, because it had wrought in me so great a change. When I was told, however, that there was no intelligence or sensation in the human body, I said that the thing was so manifestly absurd that no intelligent person could believe it for a moment, and in spite of the fact that I had been healed through Christian Science, I came very near turning my back upon it. Instead of doing so, however, I determined to make an honest effort to find out, if I could, what Christian Science meant by the statement that there is no intelligence or sensation in the mortal body.

I had not proceeded very far before I found that the statement was true, and then I found that it was necessarily true, and then I began to wonder why I myself had not thought of it long before, because it appeared so perfectly plain and obvious. It was pointed out to me that this body which people worship and fear, and which most people get down on their knees before every day and say to it, "Oh, body, what can I do for you today, to keep you from hurting me?" is composed of something over 70 per cent of water, and that the balance of it is chalk, lime, starch, potash and a few other things—that it is matter, just as truly as the ingredients of the dirt and wood are matter.

I then learned that there could be no more intelligence or sensation in matter when in the form of flesh, bones and nerves than when in the form of dirt or stone, which fact is proved whenever an opiate is given to a person and the human mind is put to sleep. The body may then be cut and gashed and the nerves lacerated, without the slightest indication of intelligence or sensation.

I thus learned that sensation and intelligence do not reside in the human body apart from the human mind.

Some day all mankind will recognize the immeasurable service that Christian Science has performed for the human race in making this fact plain. For if it be true, and it is true, that sensation and intelligence do not reside in the human body, apart from the human mind, then it follows absolutely, that the human body cannot do anything, feel anything, or have anything, except that which the human mind first decrees, and that by educating, instructing and controlling the human mind with truth, we shall thereby control the body with truth, and the body will then be healthy and harmonious.

Just as certainly as the human body has suffered from disease and discord, and has gone down in wreckage in all of the ages of the past, as the result of wrong mental government, Christian Science is proving that in the future the body will respond with health and harmony, and when it shall be governed by "that mind which was also in Christ Jesus."

Regardless of what any one may think or say to the contrary, Christian Science has proved beyond all possibility of successful contradiction that the human body is not self-acting. It is not a self-acting machine. Since it possesses neither intelligence nor sensation in nor of itself, it can act only in obedience to the mentality that governs it.

At this point Christian Science performs an invaluable service to mankind by explaining how each one may take possession of his body and govern it harmoniously. Christian Science here declares that no one is under any obligation whatever to allow the so-called mortal mind to dictate the terms and conditions upon which he may live, but upon the contrary, it is the right and privilege of every one to be governed by the law of Spirit instead of the so-called laws of matter, and that by telling the truth to mortal mind, and thereby destroying false belief, to preserve his body in health.

To illustrate how the body responds to the mentality that governs it, study the faces of two men. One is furrowed with deep lines. It expresses bitterness, and shows that the man hates every one, and believes that every one hates him. The other is radiant with good will, and shows by its every expression that the man loves every one, and thinks that every one loves him. What is it that makes the difference between the faces of the two men? Is it not their thought? And if thought can produce such radical changes in the shape, expression and contour of men's faces, is it not plain that thought will produce like changes in the shape and action of every organ and part of the body? There is no part of the body that is beyond the reach of human thought, and since no part of the body possesses intelligence or sensation in nor of itself, it follows that no organ or nerve can act except in obedience to the mentality that governs it.

Also observe what happens when a person becomes angry. Immediately the functions of every organ in the body are disarranged. The liver at once begins to secrete bile, and to diffuse it through the system so that one of the first results of a fit of anger is that the breath becomes foul. The heart action is also disturbed, either being accelerated or retarded and the face becomes pale or flushed. Any physician will say that many deaths have occurred from fits of anger, and yet anger is only a mental quality or state.

Now, let one ask himself that, since such results as these, which are witnessed daily, can arise from a sudden wrong mental impulse, does it require much thought to see that like evil results will also occur from the habitual entertainment of a wrong mental quality? Is it not plain, that hatred, and all of its subdivisions and by-products, such as malice, spite, resentment, and revenge, must necessarily produce evil and discordant conditions upon the human body? And, likewise, that every evil quality of the mortal mind, such as dishonesty, jealousy, greed, avarice, self-will, fear and the like, are so many conspirators against the peace and harmony of mankind, and that until these qualities are cast out, and are displaced by the qualities of that mind "which was also in Christ Jesus," men and women will continue to suffer sin, be unhappy,

(Continued on page 6.)

ANNOUNCEMENT!

THE PORT ANGELES TRUST & SAVINGS BANK

will open a

"Christmas Savings Club"

MONDAY, MARCH 15

You are Invited to Join. The purpose of the Club is to help you and others accumulate a fund for Christmas or other purposes. You pay in a little each week for 38 weeks, and get all your money back with interest, just before Christmas.

Ask us all about it. Call or Write the

PORT ANGELES TRUST & SAVINGS BANK

Laurel Street Kuppler Block

FURNITURE

Limited space prevents us from properly displaying Our BIG LINE of FURNITURE of which We have two store rooms full. Come in and let us show you our stock which is all new and up-to-date, with prices that are right.

Ask to see our Linoleum Rugs.

CHRISTOPHERSON'S

Next Door to Mathewson's Drug Store

Special Introductory Prices for February

KINBERG'S

Studio of Photography

OPERA HOUSE

Every Photo must please you. Come in and see our Styles. We have them at all prices. Children's Photos a Specialty. Everything photographic, Copies, Enlargements, Outdoor Views. Kodak Furnishings

STUDIO NOW OPEN

RUDOLPH BECK

proprietor of the

PORT ANGELES MEAT AND SAUSAGE MARKET

where you get Home-cured Elk Special Hams and Bacon, and the Choicest German Sausage of all kinds.

Located on Peoples Wharf.

Delivery Hours: 8:00 a.m. 10:00 p.m. 2:00 p.m. 4:00 p.m

BREAD

That you can always rely upon, Pure, Sweet, Clean, Nourishing, Wholesome and easy to digest. Let your children eat plenty of our bread and watch them grow. Our improvements go along steadily to make of this the finest bakery in the Northwest. The house of Quality.

THE PALACE BAKERY

PROMINENT MASON HAS TAKEN HIGHEST DEGREE

Large Gathering of Masons and Members Eastern Star at Herman Johnson Funeral.

In the death of Mr. Herman Johnson, who passed away at his home last Sunday evening, March 7, Port Angeles loses one of its most highly esteemed citizens as well as one of its most prominent business men.

Mr. Johnson has made Port Angeles his home for almost a quarter of a century, having come here from St. Paul, Minnesota, in December of 1891, and he was engaged in the paint and wall paper business since his arrival until the time of his death. The firm of Johnson & Bork is one of the oldest in the city.

Mr. Johnson had not been in good health for some time and was confined to the house the past four weeks with chronic nephites, expecting as soon as he got strong enough to go down to California for a change of climate, but last week he developed lubia pneumonia, which caused his death after but a few days illness. Mr. Johnson was 53 years of age, having been born in Sweden in 1862. He leaves to mourn his untimely death a wife and two sons, Victor and Clarence, and they will, indeed, miss his affection and loving care for he was a man devoted to his home and family. Deceased had been a prominent Mason for a number of years, being a member of Port Angeles Lodge No. 69, F. & A. M. and was also a R. A. M. and a member of the Knights of Maccabees.

The funeral services were conducted by the Masons at the Fulmer Undertaking parlors Tuesday morning and were largely attended. Members of the Eastern Star, of which Mr. and Mrs. Johnson were both members, sang "The Tie That Binds" at the close of the services.

The floral offerings were very beautiful; emblematic pieces, being sent by the different lodges, and an exquisite piece from the Trust and Savings Bank, of which Mr. Johnson was one of the directors. Interment was in Ocean View Cemetery, where the Masons again perrormed the last sad rites over their departed brother. The deepest sympathy is felt for the widowed mother in her great sorrow.

CARD OF THANKS

For the sympathy and kindness extended to myself and family in our bereavement by the many friends and neighbors, we wish to express our heartfelt thanks and appreciation.

MRS. HERMAN JOHNSON,
and Family.

NEW MILLINERY AND SUIT ESTABLISHMENT

Miss Nason, late of Leavenworth, Washington, is opening up a first class millinery and suit establishment in the new Morse building. Miss Nason comes to our city with the highest recommendations for a thorough business woman and will doubtless build up a fine trade. She has been a milliner most of her life, so understands the business in every detail. She will also have with her an expert milliner from Portland, Oregon.

Miss Nason will make a specialty of infants clothes, and will also carry a line of the best in ready-to-wear afternoon and evening gowns. You will be delighted with her hats and suits, so read the announcement of her opening in this issue.

THE MODEL LAUNDRY

Your attention is called this week, to the advertisement of the Model Laundry Company of Seattle, who have opened a branch office in this city and solicit a share of your patronage. Mr. M. Antel is in charge of the office and one of his representatives will doubtless call upon you during the week.

The Olympic-Leader is a good paper.

S. E. STAKEMILLER NOW THE SOLE OWNER

From page 1.

Their splendid patronage followed them to the new location and the business has steadily increased until the stock carried is the largest of its line in the county, running well into the thousands of dollars.

A thousand dollar stock of women's shoes of the famous Utz & Dunn brand, has just been received; they include both the button and lace shoe, in the new fancy cloth tops and latest designed heel and toe. This brand of shoe has pleased their customers for the last fifteen years and will, Mr. Stakemiller believes, satisfy them for fifteen years more. In men's they particularly recommend the Jefferson shoe and for dress the "Just Right" has given the greatest satisfaction and still continues to be the best seller. In men's clothing, a number of guaranteed lines are carried absolutely all wool; and the men's furnishings of all kinds are the best money can buy.

In addition to the full line of boys clothing you will find the best Iron Clad Hosiery, the best wearing hosiery on the market for men, women and children. A particularly handsome line of men's spring clothing is now on display for Easter, also, hats, shirts and ties of the latest designs. Watch the display window for showing of the latest in women's shoe apparel.

The piano contest is attracting a great deal of interest and those competing for prizes are reminded to bring in their votes every Wednesday to have them recorded. Watch the window for special prize for the 17th of March.

GAME COMMISSION CAN GIVE NO RELIEF

In response to complaints made by some of the farmers at Dungeness that the ducks were doing so much damage to their crops and pasture lands, Game Commissioner S. E. Stakemiller and H. M. Fisher went up there this week on a tour of inspection.

They found that the reports of the amount of damages had been greatly exaggerated but nevertheless it was bad enough. It is beyond the power of the game commission, however, to give them any redress as it is a federal law which makes the closed season begin January 16, while in this locality the open season should extend until March 1st. With an extension of open season west of the Cascades, where ducks do not breed, he hunters could be restricted the same as now as to the number that could be shot, and by March 1st, many of the birds would be migrating.

HOW WILL YOU TRADE?

These are Hard Times.

Hard times, if viewed from a mental standpoint, instead of material, can be figured of greater benefit to the ultimate advacement of the human race than a land filled with milk and honey and a medium exchange, ("the filthy lucre") wisely is, has been reiterated. Civilization is a failure. Hard times checks us in our mad race for the world and all there is in it, "Live and Let Live." Let us get down to facts and figures. You, the producers, the tillers of the soil. Keep your soul and body together. Let's go back to first principles. To meet you half way, I will, thru my connection with the wholesale markets, exchange dental work for every product produced from the soil or by the hand of man. Every family needs quantities of dental work. Bring in what you have in marketable shape. Butter, eggs, milk, pigs, chickens, sheep, critters, horses, grain or wood or bark off the tree. I will give you the highest market price in dental work, the quality of which none can excell and few to compare at the lowest margin of profit. Come right in. Get busy on your physical welfare and I will do my part to stop the argument of oversupply and demand. Offices are being established in many live communities. Angeles office over post office.

Laundry Phone is 10.

The Leader Department Store

OUR MILLINERY

Our Millinery Department has been open to our customers for one week, with the best assortment of Spring Hats, Trimmings and Flowers that we have been able to buy. The new styles shown are pleasing and prices are less they were a year ago. In this store you can buy a Hat to suit not only in price but as well in quality, and if our Ready-made Hats are not as you would like, it will be a pleasure for our Mrs. McNeil to make one for you---to offer quick service Miss Oberg has been employed as assistant trimmer.

The Leader Department Store

THE FOUR CORNERS

BY E. F. JESSEN

ALONG THE WATER FRONT

The A. H. Mexican from New York passed in Monday and picked up Pilot Duffy.

The Santa Maria, freighter, cleared here for New York Sunday.

Baseball Dance, Opera House, Saturday night, March 13th.

Mr. Wilkinson, who was operated on at the hospital for appendicitis, left for Tacoma yesterday.

Mr. and Mrs. Frank Kalloch were in town from Lake Crescent for two days.

Harry Peet visited here Tuesday and Wednesday from Seattle.

J. O. Franks, watchman at the big mill, spent a few days in Seattle.

A. E. Kester leaves here tomorrow for Seattle where he will visit for two or three months.

Seevers & Norman Co. have a new auto delivery truck.

Wm. Arnett, formerly of Earles mill, now working for the Universal Film Co., of San Francisco.

Gus Zouliana visited in Seattle on business.

Chas. Anderson, government trail man, was in town.

A submarine was reported as coming into the harbor Tuesday. Upon going to the dock to look at it, the people saw 'twas a scow with a donkey engine on it.

E. Crawford from Victoria, visited here a few days, looking over the general conditions and is thinking of moving over here now.

Mr. Dave Govan returned Saturday from Hoods Canal, where he was inspecting the road that was built by him last summer and found there were very few slides on the new piece of engineering.

Old Barney, who has been in the employ of the Firch-Gass Co., for a good many years, dropped dead at their camp on Mercer Island last Saturday morning.

The Toggery have been gradually improving their classy store, the latest thing now being a swell little dressing room for the gents.

Lieut. P. B. Eaton of the Coast Guard Snohomish, made high score in the small arm target practice, which was recently held by all the U. S. R. C. Guard Service. The Snohomish stood 2nd in target practice amongst the various vessels.

Some one threw a baseball thru Clay Wolverton's headlight.

Clay Wolverton has a Dodge car coming this week.

Mr. Richardson, of Spirit Lake, Id., has been visiting with Mr. Keller of this city the past week.

Young Gordon, the popular bean shooter at the Palace Restaurant, spent a couple of days in B. C. last week.

Miss Nellie Hall, a nurse from the Providence Hospital, Seattle, arrived here last week to attend Mrs. A. Johanson, who has been sick with pneumonia the past month.

Al Singer and Mr. Sandmeyer have six carpenters working on their place at Lake Crescent.

Oscar Wahlgren left for the Forks this morning.

Kenneth Coates, paymaster of Camp 4, visited here a couple of days this week.

Baseball dance, Opera House, Saturday night, March 13.

An empty mine case was picked up last week by the Coast Guard Snohomish, 15 miles off shore.

Rex McInnes of Sequim was in town for a day.

E. E. Day spent a few days in Seatle on business.

Mr. Grader left for the Forks yesterday morning.

D. D. Huddleston spent a day in Victoria.

Eagle, the woodman, visited in Seattle a couple of days on business.

Fred Poole ran up to Seattle on important business, "some hummer."

John Caine left on Wednesday's boat for Seattle.

H. C. McMillian arrived back in town the past week after spending the last four months in California.

Mr. Geo. Russell transacted business here Monday, leaving the same day for Seattle again.

Mr. Dann and a boiled shirt left on Wednesday's boat for Seattle.

Mr. Gerard, president of Washington Oil Co., spent a couple of days here this week.

W. H. Thomasson and wife and child, arrived the first of the week fro mSeattle. Mr. and Mrs. Thomasson both are very enthusiastic over the town and intend to locate here.

R. A. Anderson spent the week end in Seattle.

Born to Mr. and Mrs. H. B. Knox, a baby girl last Tuesday. The child weighed 10 pounds. Dr. Taylor in attendance.

Louie has his car out again.

Mox and Peck have a pullman ooming so they say.

AUTO BUS TO LINCOLN HEIGHTS

Leaves corne rNinth and C at 7:30 a. m., returning, leaves Kirschberg's corner at 8:00 a. m., and every hour thereafter. Fare 5 and 10 cents.

A Mr. Schwartz of Seattle was in town last week, looking over the business situation in regards to putting in a store—everything sold from a needle to a threshing machine—everything bought and sold.

A. Swanson, blacksmith, has put in a thread cutting machine, the lastest screw machine out. Can now take care of all kinds of intricate work.

Frank Cavanaugh, formerly of this city, now in Seattle, says he might be with us again.

K. O. Erickson returned on Sunday's boat.

Joe Joyce was in town the first of the week.

Dr. Luddin, the bee man from the Elwha, returned from Seattle Monday morning, and went out to his place.

Ward McMahon was in town, he says he will be back next week with his red steamers.

Mr. Gass returned home for a short visit.

We now have in the city a peanut and popcorn machine, and it stands right on the side walk. You can't miss it.

Manager Graves is in receipt of a letter from Brooks, manager of the Olympic Club, Tacoma, and wants to nail an open date with Miss Port Angeles.

Pat O'Brien returned from Everett Wednesday morning in the cold grey dawn.

Jim Corbet, former catcher for the Port Angeles team, has again signed a contract to spend the next two years in Walla Walla.

Mr. Tom Fields, yard mastter of Earles mill, visited in Victoria on Wednesday on business.

Dave Morse returned last week from Seattle.

Mr. Kirschberg returned the first of the week from Seattle, and he also brought back with him a flock of spring dresses.

Lester Guthrie and wife have located themselves in the cozy Jackson apartments on 3rd and Cherry.

Why bother hunting around for things, when you can come to Brewster & Co's 5, 10 and 25 Cent Store, and always find just what you want. Opposite Dream Theater. Brewster's for bargains.

A. D. Wolverton is a busiess visiton to Seattle, going up Thursday.

Harrington's Cigar Store has the best Cigars and the best Laundry, try them both.

Mrs. C. E. Lollick was pleasantly surprised at her home on 14th and Oak streets February 25, when a jolly party of neighbors and friends called to help her celebrate her 8 birthday. They carried with them a fine luncheon and also presented their hostess with a number of gifts. Card playing furnished the afternoon amusement. Those present were: Mesdames Clegg, McIvor, Peterson, Dilling, Ed Beam, Dell Church, James Warren, Ed Shields, Floyd, Hayne, Madison, Cotton, Nicholson, Doran, Mable Woods, Alice Gherke, Arg. Swanson, H. Malchau and Miss Ella Peterson.

WANTED—Boarders, everything convenient and comfortable, good home cooking, close in, sober working men preferred. Call at "The Willwin," corner 6th and Peabody.

COMMENCING MONDAY

DAILY AUTO SERVICE TO LAKE CRESCENT

Elwha Points

Time Schedule	a.m.
Lv Harrington's Monday	7:30
Lv Harrington's Tuesday	9:00
Lv Harrington's Wed.	9:00
Lv Harrington's Thurs	9:00
Lv Harrington's Friday	7:30
Lv Harrington's Saturday	9:00
Lv Harrington's Sunday	9:00

On return trip leaves East Beach, Monday and Friday at 12:30 p. m., other days 2:30 p. m.

Fare $1.50 Round Trip $2.50

Freight Rates 1c per lb.

Phone CLAY WOLVERTON

Residence X-127

Harrington's 205

Get our figures on a cement walk around your new house or a concrete foundation under your old one. Concrete or timber bulkheads a specialty.

COVENTON AND COMPANY

Phone L-123.

AUCTIONEER

11 Years Experience in Selling Real Estate, Live Stock, Household Goods, Merchandise, Etc.

Bills dictated free of charge. Only licensed auctioneer in Clallam county.

J. D. O'CONNOR,
Port Angeles, Washington.
Phone D80.

You Save Money Here

Beno 5c per can.

Del Monte Tomatoes 5c per can.

Heinz's Sphagetti 15c

Veribest Pork and Beans 3 for 25c

Dill Pickles 50c per gal.

Libby's Jelly 3 for 25c

Full quart Jar Plain or Sweet Pickles, Mixed Sweet or Sour, or Chow Chow, 25c.

Gate City Mercantile Co.

Phone 243.

Bring Us Your Prescriptions

—Our Prescription Department is complete in every respect.

—We use only the best drugs and chemicals obtainable and our prices are moderate.

—We have none but registered pharmacists, which assures you of absolute accuracy.

—We fill prescriptions from any physician, and the rapid growth of this department shows the con-fidence which physicians and customers have in our prescription service.

FRY---The Druggist

The Port
Angeles Commission
Co.'s Big Store.

Cash Special for Saturday and Monday

16 lbs, Fine Granulated Sugar	$1.00
7 bars Lenox Laundry Soap	25
3 bars Palm Olive Toilet Soap	25
13 bars large Ivory Soap	1.00
3 cans Tomatoes or Corn	25
2 cans Sliced Pine Apple	25
5 lbs. Dandy Bulk Coffee	1.00
3 lb. can Runkel's Ground Chocolate	85
Fancy Yakima Potatoes per 100 lbs.	1.25
Hammond's Best Flour, Bbl. 7.00	sack 1.75
Sweet Juicy Oranges	Doz. 10c box 2.25
10 lb Box Soda Crackers	1.00
5 cans Mustard or Oil Sardines	25
2 Large Fat Mackerel	25

Field, Garden and Flower Seeds.

THE PORT ANGELES COMMISSION CO.
Phone 15.
Field, Garden and Flower Seeds

Dry Wood, any length, from 1 foot to 4 feet, bark. E. O'Brien, the wood man. Phone 138. 4tf

Subscribe at Lange's Music House for Etude, Metronome and Musical Observer. 4t11

CITY AND PERSONAL

Walter Graham of Sequim was an Angeles visitor Wednesday.

R. Simmonds paid a visit last week to his mother in Victoria.

J. B. Gossett of Port Crescent was an Angeles visitor Wednesday and was greeting all his friends.

S. E. Stakemiller is having the front of his store repainted and is having some new signs made.

Mr. and Mrs. Kennett's baby girl was pronounced out of danger Tuesday last, after a severe attack of pneumonia.

Miss Selma Carlson, who has been so ill with pneumonia, is recovering nicely and her schoolmates hope to see her back in school before long.

Mrs. Sutton of Crescent has been visiting with friends in Angeles this week. She came in to attend the Christian Science lecture Tuesday evening.

Arthur Quay, brother of Mrs. W. A. Stoval, and Miss Lusk, were married in Seattle Thursday, March 11, Mrs. Stoval and Mr. Sellick accompanied Mr. Quay to Seattle Wednesday night to attend the wedding.

Mr. and Mrs. Botsford McNutt moved this week into the Frank Miller place which they have bought on Third and Lincoln streets, and J. W. Morse and wife of the Gate City Mercantile Co., have moved into the rooms over the postoffice, vacated by the McNutt's.

The Pink Tea given by the Study Club of the Presbyterian Church at the home of Mrs. Fanson, was well attended. Pink was in evidence on all sides; in the decorations, refreshments and in the features of the entertainment.

Mrs. John Hickok is having the barn on their residence property on Pine Hill converted into a store building and will open up a millinery store as soon as it is completed. She has been in Seattle for a couple of weeks studying the styles and buying her stock of goods. The store is in a good location as it fronts on Eighth street, just across the bridge.

All plans for the big St. Patrick's Ball are now complete and the Library Association hopes to clear at least a hundred dollars. If you cannot attend the dance buy a ticket anyway to help along this worthy object. A good library is as necessary as a good school in a community so see that you do your share toward obtaining one. If by any chance you do not receive an invitation or if you know of some one else who did not, kindly notify any of the following ladies who comprise the board of trustees: Mrs. R. D. Willson, Mrs. D. E. McGillivray, Mrs. C. I. Filion, Mrs. E. E. Hopkins, Mrs. H. Baker, Mrs. A. H. Thompson, and Mrs. Jessie Webster.

Considerable interest was aroused in the school election held last Saturday for the purpose of electing a three year and one year member to the Board of School Directors. Dr. McGillivray was re-elected for the three year term and O. A. Pettit was elected to serve one year. The vote stood for the three year term: McGillivray 238, Dr. Hyde 114, O'Brien (Socialist) 57; and for the one year term Pettit 227, Smith 183, Gray, (Socialist) 56.

Friday, February 26, the W. L. C. met with Mrs. Otis Irons and enjoyed a very pleasing program and dainty refreshments. They also completed the plans for their annual celebration of their anniversary March 5th. The entertainment was given in the I. O. O. F. Hall and consisted of a musical and literary program and card playing, all enjoying a very pleasant evening which closed with a supper.

Dr. Taylor was called to Twin on Sunday night to care for the little daughter of Agent Warner's, who had convulsions. He chartered the B. C. for the trip, which even the pilot, Roy Hall, admits was a rough one, and was mighty glad when a phone call came to Twin, asking him to stop at Port Crescent on the return trip.

The chemistry classes have studied calcium and prepared some calcium compounds, i. e., quicklime, slacked lime, plaster of paris and bleaching powder. They have studied magnesium with its compounds of sulphate, epsom salt, radium, zinc, cadmium, the latter commonly used for yellow paints.

All members of the Playground Association are requested to meet in Judge Cochran's office at four o'clock Monday afternoon to decide what shall be done with the funds on hand. By order of the President.

The Lenten Tea given Wednesday afternoon at the home of Mrs. C. J. Tucker, by the Guild of St. Andrew's church, was a splendid success in every way and another one will be given in the near future.

The Firemen, their wives and sweethearts, enjoyed a delightful evening's entertainment at the I. O. O. F. Hall, Thursday. Dancing and good eats supplied the pleasure.

John Richner, manager of the Glendale Creamery, is carrying his arm in a sling as a result of slipping on the wet floor of the creamery and breaking his shoulder.

Mr. and Mrs. Harry Beetle of the Owl Drug Store, spent the week-end in Snohomish visiting Mrs. Beetle's parents. They returned Tuesday.

"Salome Jane" is the attraction for Wednesday, March 17, at the Dream Theater. It features Beatriz Michelena and is complete in 7 reels.

The Owl Drug Store Co. will open up their branch store down by the Earles mill, Saturday, March 13.

Mrs. Harry Beetle has been enjoying a visit this week from her aunt and little sister of Snohomish.

Miss Ada Kelly is enjoying a few weeks vacation in Seattle from her duties at the P. A. Commission Co.

Mayor White and family have moved into their fine new home on 6th and Francis.

Mrs. D. F. Kelly returned last Friday from a busiess and pleasure trip to Seattle.

Mrs. Alfred Jensen was hostess to the Auction Bridge Club Thursday afternoon.

T. F. Trumbull has been in Seattle the most of the week on business.

J. A. Brevan is building a small cottage on Fifth and Oak.

Mr. and Mrs. Peter Grubb went to Seattle Wednesday.

Fine Bananas at the City Fish Market. Phone 49. We Deliver.

Brewster's for Bargains. Save money by buying your tubs, washboards, boilers and baskets at Brewster & Co's 5, 10 and 25 Cent Store. Opposite Dream Theater.

Apples 5c per dozen to 30c per dozen and 60c to $1.60 per box. Oranges 20c to 30c per dozen. We deliver. City Fish Market. Phone 49. Laurel street dock.

Brunswick Pool Hall, Cigars, Tobacco, etc., also Laundry Agency.

Millinery Announcement

MISS NASON

Cordially invites you March 17th
to inspect her

Spring and Summer Display
of

Infants Apparel

Dainty and Attractive Children's Hats
for all occasions

Ladies' Suits, Gowns, Coats and Hats
Beautiful Goods at Moderate Prices.

Misses' Hats and Coats
Reasonable Prices

Children's Hats,
Stylish and Practical.

New Morse Block,
Third Door from Trust and Savings Bank

ANNOUNCEMENT
EXTRAORDINARY

We have allotted space in our store for the display and county agency headquarters for the resident representative of the world famous

"1892" Pure Aluminum Cooking Utensils

(Backed by a 15 year guarantee)

And will offer as an introduction to acquaint you with the wonderful wearing qualities and low prices for ONE WEEK ONLY, SAT., MAR. 13th, TO SAT., MAR. 20th, Free a small Sauce Pan No. 10 with a No. 22 Lipped Sauce Pan (like cut) or a Shallow Stew Pan No. 6, for only

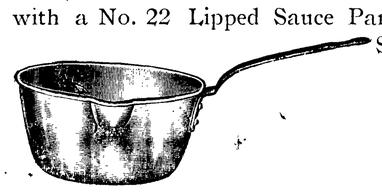

95c

Special Demonstrator Saturday March 15th Only

This Aluminum ware is now on display in our show windows. If you cannot attend personally during this great event send us this ad and 95c and we will hold these pans for you.

But don't fail to get this offer.

Watch for the Aluminum Man, he will call soon.

SAVE THIS COUPON

EXTRA WORTH $3.41 EXTRA

Upon presentation of this coupon now or any time during the week of March 20th to 27th at headquarters—Port Angeles Grocery, Port Angeles—you will receive a $5.00 value outfit of Aluminum Ware for only $1.59. Offered to any housewife in this county. Something new. 15 year guarantee for wear. A Wonderful Bargain Offer. See window display of this outfit now. Be sure you save this coupon—it's worth $3.41 if you buy this set of $5.00 values for $1.59.

Leave your order now.

SAVE THIS COUPON

OUR GROCERY BARGAINS

During Special Aluminum Week (March 13th to 20th inclusive) point the way to economy.

Note these great specials:

16 Pounds Cane Sugar $1.00 with Every $2.00 Cash Order of Groceries.

25c pkgs Citrus Powder.....Special 22c
25c pkgs Soap Chips .....Special 22c
3 for 25c pkgs Soda ..... Special, 4 for 25c
35c 2 oz bottles Vanilla ....Special 25c
Regular 30c Bulk Coffee.....Special, 3 lbs 85c
2 for 25c Del Monte Tomatoes .....Special can 10c
Snyder's Pork and Beans .....Small size 3 for 25c
Snyder's Pork and Beans .....Medium 2 for 25c

The Housewife's Economy Grocery

PORT ANGELES CASH GROCERY CO.

F. E. Warner is the only exclusive optometrist and eyesight specialist in Port Angeles or Clallam county, also having practiced here for over ten years. Prices reasonable. F. E. Warner, Oph. D. 1tf

Are you going to California or Alaska? If so see H. A. Campbell, freight and passenger agent for Pacific Alaska Navigation Co. Office with E. J. Maynard & Co., opposite Mathewson's.

Leave your Films with us for Developing and Printing

Kodaks $7 to $85

Brownie Cameras
$1 to $10

Tank Developers, Tripods Carrying Cases

Velox and Azo Paper and Postcards

Mathewson's Drug Store

2 Stores—Opera House. Phone 28 | Olympic Hotel Bldg. Phone 289

CHRISTIAN SCIENCE

From Page 3.

and die.

As another illustration of how the human mind governs the human body, let a mother tell a little girl that she will take cold if she gets her feet wet, and it will be so, and why? It is because the child believes what her mother says, and when she believes it, she embraces her body with her belief, and her body responds to the belief. Let the same mother, however, tell the same little girl, that water has no more power to make her take cold when it gets on her feet, than when it gets on her face, or when she drinks it, and the child may then get her feet wet every day, without the slightest bad results.

Again, one man believes that if he sleeps in a draught, he will take a cold, and it will be so. Sitting right by his side is another man who believes that unless he sleeps in a draught, he will be sick, and it will be so, and there are two exactly opposite results following from the draught, not because there is any power in the draught, but because of human belief about it, thus showing that the body responds to whatever the human mind believes concerning it.

Thus Christian Science is proving in many different directions that the body is not self-acting, that it has intelligence to act and no sensation to feel, and that in every case, it obeys and responds to the mentality that governs it.

Indeed, this fact is so plain, that when it is once pointed out, every one will readily observe instances to prove it, and the more one gives heed to it, the more it becomes plain that by controlling one's mental state of truth, he can thereby control his body, and govern its feeling and action.

Real Significance of Jesus' Words.

It then becomes easy to understand the immense significance of the words of Jesus, when he said, "Ye shall know the truth and the truth shall make you free," for when the human mind is filled with truth instead of error, the body will respond with harmony instead of with discord. It also becomes self-evident that humanity must and will be emancipated from bondage to sin, sickness and death, not by doctoring the matter body with drugs nor through reliance upon dead ceremonies or blind unreasoning faith, but through the regeneration of the human mind.

Is that not precisely what St. Paul meant when he said, "Be ye transformed by the renewing of your mind"? Can there be any other way for suffering men and women to be liberated from evil conditions and transformed into a state of peace and harmony except through the conscious evangelization and regeneration of the human mind?

Regardless of what one may think or believe concerning the doctrine of atonement, it is plain that there can be no such thing as vicarious regeneration. Each individual must go through that process for himself, and, either here or hereafter, he will enter into the kingdom of peace only when he shall have gotten rid of the superstitious, erroneous and vicious qualities of the human mind, and shall come to know the truth concerning God and man. Christian Science points out the way. It is the Science of right thinking and right living in contradistinction to erroneous thinking and wrong living.

Mrs. Eddy.

Some day all mankind will recognize the immeasurable service that Mrs. Eddy has rendered to humanity by her discovery of Christian Science and the establishment of the Christian Science movement. Thru her teaching she has elevated religious understanding from a theoretical to a practical basis. She has taught the world that it is the mission of religion to heal people of sickness, sorrow, unhappiness and fear, as well as to destroy sin, and has so clearly defined the process by means of which these results may be accomplished as to make it possible for everyone to prove it for himself and others. Christian Science is applied Christianity just as truly as engineering is applied mathematics. There is no mystery about it, and when one does his work correctly, according to its rule, healing and regeneration must follow.

In the Bible (John xx:17) we read that Jesus said to Mary, "Go to my brethern, and say unto them, I ascend unto my Father, and your Father; and to my God, and your God." Also in 1 John, iii:2, "Beloved, now are we the sons of God, and it doth not yet appear what we shall be; but we know that, when he shall appear, we shall like him; for we shall see him as he is." St. Paul also wrote (Romans 8:16, 17), "The Spirit itself beareth witness with our spirit, that we are the children of God; and of children then heirs; heirs to God, and joint heirs with Christ."

Christian Science demonstrates the truth of these inspired statements. It makes available as a present right and possibility man's inheritance as the son and heir of God by showing that the real man created by God is spiritual and not material, that his life, continuity, intelligence and harmony are in spirit and not in matter; that all of his qualities and attributes are derived from Spirit, and that every function of the real man is governed by the divine Mind. Man, therefore, expresses the divine nature, and hence he is the image of God, and as such is perfect and immortal. The material man is not the likeness of God, for matter cannot be the image of Spirit. He is the false concept of man, and the sin, disease and death involved in this false concept will disappear as false mortal beliefs are dissolved by truth. The material belief must give place to the spiritual fact in every case.

Out of the amplitude of her own spiritual understanding Mrs. Eddy has translated into human language the truth about God and man, and their relationship; has revealed a perfect divine Principle that governs mankind; has proved that the truth taught by Jesus is scientific, and may be demonstrated today as of old to deliver the sinning, sorrowing and suffering from their oppressors, to set all mankind free from bondage to evil, and to establish the kingdom of God on earth.

A movement for the universal confederation of all the Indian tribes of North America has just been instituted by Thomas Bishop, of Tacoma, president of the Northwestern Federation of American Indians. This federation, which is largely a creature of Bishop's efforts, consists of nineteen federated tribes. Similar Indian federations exist in other portions of the United States. In organizing his universal federation, Bishop's idea is to first articulate these different federations and then the Indians of Canada, Alaska and Mexico, will be organized. Old timers say this is the first attempt to confederate the Indian tribes since the days of Tecumseh, the famous Indian chief, who, back in the days of President Henry Harrison, organized the Indian tribes of the Mississippi valley into a confederation that made a supreme effort to drive the white man off the continent.

Get that Harness repaired ready for the spring work. The Harness Shop.

All brands of high-grade Cigars and Tobacco at the Brunswick Pool Hall. We are also agents for the Angeles Steam Laundry. Leave bundles here.

FIRE AUTOMOBILE PLATE GLASS

INSURANCE

These Companies pay 100 cents on the dollar:

PHOENIX of Hartford
ST. PAUL FIRE & MARINE
EQUITABLE FIRE & MARINE
LLOYDS PLATE GLASS INS. CO.

Ask us for rates.

DAVIS & WOODS
PORT ANGELES, WN.

Phone 229. Established 1907

THE COUNTY COMMISSIONERS

Proceedings of the Board for the Month of February.

Tuesday, March 2, 1915, at 9:00 a.m.

The Board met pursuant to adjournment, all members being present.

Minutes of the previous meeting were read and approved.

At 10 o'clock, the time set for opening bids for the construction of a section of road near Clallam Bay, the Board proceeded to open same, with the following results: Chas. Welker bid $6346.40; Louis Hahn, $10,219.88; Jas. E. Anderson, $6,222,19; Govan & Co., $6871.66; Van Brunt & Myers, $6599.00; and R. O. Wahlgren, $6879.95.

After thorough discussion, the Board decided that all bids received were too high, rejected same, and ordered the Auditor to advertise for new bids to be opened at 10 o'clock a. m., on Monday, April 5, 1915.

The Board spent the balance of the day in discussion with various representatives from the West End regarding the most advantageous route for a road tapping the Ozette country.

The Board adjourned until Wednesday, March 3, 1915, at 9:00 a. m.

Wednesday, March 3, 1915, at 9 o clock a. m.

The Board met pursuant to adjournment, all members being present.

The Board again took up the matter of building a road to the Ozette country, and after more discussion unanimously instructed the Engineer to at once commence survey for said road beginning at Quillayute and following the best route to Ozette Lake.

The Board met with the County Health Officer, Dr. W. J. Taylor, as a County Board of Health, and after a thorough consideration of the present health conditions, and the causes for so much sickness in Port Angeles at the present time, and present high death rate, instructed the Health Officer to confer either by telegraph or letter, with the State Board of Health, advising it as to the health conditions of the city, and requesting that an immediate investigation be made.

Upon affidavit of T. F. Trumbull, attorney for the estate of W. F. Delabarre, deceased, it appearing to the satisfaction of the Board that said estate has been assessed in the sum of $50.00 for three boats at Lake Crescent, for the year 1914, which were never owned by said Delabarre, the Board ordered the Treasurer to cancel said tax.

The Board then adjourned until Thursday, March 4, 1915, at 9:00 a. m.

Thursday, March 4, 1915, at 9 a. m.

The Board met pursuant to adjournment, all members being present.

The Board took up the matter of hiring a janitor for the new Court House, and after consideration of the applications on file employed Howard Fisher at a salary of $100 per month.

The Board examined the following claims and ordered warrants drawn for same as follows:

ON CURRENT EXPENSE FUND.

R. W. Remp, expenses	$ 9.60
R. W. Remp, engineer's salary	137.50
C. E. Jones, assisting engineer	100.00
E. M. Fasset, assisting engineer	61.07
Max Klahn, assisting engineer	19.00
R. H. Prickett, assisting engineer	56.25
W. J. Ferguson, assisting engineer	48.00
Alfred Clark, assisting engineer	36.43
Jack B. Hahn, assisting engineer	4.00
W. S. Clark, work for engineer	1.00
Lucy Mona, typewriting	3.00
Henry A. Poole, livery for engineer	21.00
W. L. Ferguson, board for engineers	72.30
George Weldrick, board for engineers	9.00
J. F. Rudisile, board for engineers	34.50
Geo. E. Mitchell, supplies	22.58
K. O. White, deputy clerk	42.40
E. A. Prickett, stamps	2.00
E. A. Prickett, assessor's salary	96.00
George Benson, draughtsman	105.00
Owen T. Webber, superintendent of construction	100.00
C. B. McNutt, labor	10.00
G. C. Sullivan, labor	9.00
Thos. T. Aldwell & Co., premium on insurance	454.00
Fisher & Hickok, premium on insurance	444.00
K. O. Erickson, premium on insurance	111.00
Webster Pub. Co., Publishing and supplies	341.75
Acme Printing Co., supplies	44.10
Shaw & Borden Co., supplies	.96
Yakima Bindery & Printing Co., supplies	38.15
Fred P. Henson, supplies	87.75
Meredith & Nicholson, supplies for county home	1.25
A. Grossman, fish for county home	1.50
Rudolph Beck, meat for county home	5.60
John Zaccardo, merchandise for paupers	30.00
W. F. Taylor, merchandise for paupers	9.40
S. J. Lutz & Co., merchandise for paupers	3.00
D. H. Fry, drugs for paupers	1.30
Mettler & Pollanz, merchandise for paupers	26.25
Jeffrey's Cash Store, merchandise for paupers	10.95
C. L. Baker & Co., merchandise for paupers	18.45
Felix Filion, caring for paupers	17.50
Harry C. Bishop, expenses	3.00
Fred H. Cooper, expenses	2.00
Wm. McMillen, auto hire	5.50
City Transfer Co., auto hire	20.00
Thos. H. Bayton, auto hire	10.00
M. W. Caskey, auto hire	13.00
James Crandall, driving car	12.00
H. E. McMichael, driving car	21.00
Fred C. Farmer, supplies	36.70
Toler Supply Co., supplies	14.43
B. B. Conover, auto repairs	4.75
W. J. Taylor, health officer	26.00
Elias Cays, nursing	40.00
Walter Baar, clerk for treasurer	44.00
Postal Tel-Cable Co., telegrams and express	9.10
Western Union Telegraph Co, telegrams	1.16
Angeles Telephone & Telegraph Co., phone service	7.38
Thos. Geisness, expenses	3.00
Remington Typewriter Co., typewriter	35.00
Robert A. Gilmore, board of education	20.00
Port Angeles Title Co., maps	8.00
Pioneer Electric Co., supplies for ferry	5.15
R. D. Willson Hardware Co., supplies	12.05
Puget Sound Machinery Depot, supplies for ferry	.51
P. C. Stecher, check-writer	36.65
B. J. Freeman, supplies	1.00
F N. Cloukie, wood	48.60
Gerald Sullivan, carrying wood	4.50
Mahoney & Krueger, repairing comptograph	26.35
Jas. R. Gallagher, cartage	5.00
N. O. McKee, cartage	4.00
E. E. Fisher, postmaster, stamps	5.00
E. Anderson & Co., grading	20.00
E. A. Jacobs, plumbing	1.60
City of Port Angeles, lights	8.50
H. Allison, janitor	62.00
Nina Taylor, stenographer	20.00
Washington Children's Home Society, adopting children	124.00

ON GAME PROTECTION FUND.

Fred C. Farmer, auto supplies	12.60
Acme Printing Co., supplies	25.00

ON ROAD BOND FUND, DISTRICT NO. 3.

Joseph Pearson, labor on Sol Duc Road	60.00
Jas. Fordham, labor on Sol Duc road	40.00
Carl Kovala, labor on Sol Duc road	23.84
A. Ritchie, labor on Sol Duc road	38.50
John Reiger, labor on Sol Duc road	23.84
H. Saffron, labor on Sol Duc road	21.84
Jas. Brooks, labor on Sol Duc road	26.84
Vaina Tuami, labor on Sol Duc road	22.34
Wm. H. Theilen, labor on Sol Duc road	26.84
Jas. R. Gallagher, labor on Sol Duc road	69.67
Otis Irons, labor on Sol Duc road	53.00
J. O. Morse, labor on Sol Duc road	73.34
John Buckley, labor on Sol Duc road	6.00
G. E. McDonald, labor on Sol Duc road	58.34
Capt. Muller, labor on Sol Duc road	30.00
A. L. Johnson, labor on Sol Duc road	30.00
W. J. Woodcock, board	210.27
Dan Donaldson, labor on ferry	26.07
F. O. Anderson, labor on ferry	26.65
Homer C. Wood, labor on ferry	25.57

Continued on Page 9.

SEATTLE STEAMERS

Sioux
Daily Except Sunday.

Leave Seattle	7:00 p.m.
Leave Pt. Townsend	9:30 p.m.
Leave Pt. Williams	10:45 p.m.
Leave Dungeness	11:15 p.m.
Arrive Port Angeles	12:30 a.m.
Leave Port Angeles	12:00 m.
Leave Dungeness	1:15 p. m.
Leave Port Williams	1:45 p. m.
Leave Port Townsend	3:00 p. m.
Arrive Seattle	5:30 p. m.

S. S. BELLINGHAM
Seattle, Port Angeles Port Crescent, Neah Bay Route
Leaves Seattle Sunday, Tuesday, and Thursday at Midnight.

Leave Seattle	12:00 m.
Leave Pt. Townsend	6:00 a.m.
Leave Pt. Williams	7:30 a.m.
Leave Dungeness	8:30 a.m.
Leave Port Angeles	10:45 a.m.
Leave Pt. Crescent	2:00 p.m.
Leave *Gettysburg	2:30 p.m.
Leave Twin	3:00 p.m.
Leave *Pysht	3:30 p.m.
Leave Clallam	5:00 p.m.
Leave *West Clallam	6:00 p.m.
Arrive Neah Bay	7:00 p.m.
Leave Neah Bay	7:05 p.m.
Leave Clallam	9:00 p.m.
Leave Pt. Crescent	1:00 a.m.
Leave Port Angeles	5:00 a.m.
Leave Dungeness	6:45 a.m.
Leave Port Williams	7:30 a.m.
Leave Pt. Townsend	10:00 a.m.
Arrive Seattle	2:30 p.m.

Steamers and Schedule Subject to Change Without Notice
Points marked * are not boat landings and passengers for these points must make their own arrangements for landing and assume all risk and liability in making such landing. The steamer's passenger rate does not include boat landing charges.

SOL DUC
Seattle, Port Townsend, Port Angeles, Victoria, B. C., Dungeness and Port Williams
Saturday and Sunday excursion rates $1.50 Round trip.

Leave Seattle	12:00 m.
Leave Pt. Townsend	3:30 a.m.
Arrive Port Angeles	6:30 a.m.
Leave Port Angeles	7:30 a.m.
Leave Victoria	11:00 a.m.
Leave Port Angeles	3:00 p.m.
Leave Dungeness	4:30 p.m.
Leave Pt. Williams	5:00 p.m.
Leave Pt. Townsend	6:30 p.m.
Arrive Seattle	9:30 p.m.

The Sol Duc will call at Port Williams and Dungeness with passengers and mail only on trip out of Seattle at 12:30 a. m. Sunday. Does not go to Victoria on Sunday.

S. S. WAIALEALE
Seattle, Port Angeles, Port Crescent Route
Leaves Seattle Monday, Wednesday and Friday at Midnight

Leave Seattle	12:00 m.
Leave Pt. Townsend	6:00 a.m.
Leave Port Williams	7:30 a.m.
Leave Dungeness	8:30 a.m.
Leave Port Angeles	10:45 a.m.
Leave Port Crescent	2:00 p.m.
Arrive Clallam Bay	5:00 p.m.
Leave Clallam Bay	5:00 p.m.
Leave Pt. Crescent	8:00 p.m.
Leave Port Angeles	5:00 a.m.
Leave Dungeness	6:45 a.m.
Leave Pt. Williams	7:30 a.m.
Leave Pt. Townsend	10:00 a.m.
Arrive Seattle	2:30 p.m.

R. H. CALLARMAN
Agent
People's Wharf Co.
Phone 2. Res. Phone R-177

ONE of the queerest things about some people is that they will not follow GOOD ADVICE when they KNOW they OUGHT TO. Perhaps we are all more or less that way. All the wise men of all ages have urged their fellow beings to PUT AWAY SOMETHING for a RAINY DAY. Good old Benjamin Franklin's sayings on economy and saving alone ought to make a bank book holder of EVERY ONE. If you have DELAYED, suppose you act HONESTLY with YOURSELF RIGHT NOW.

Bank of Clallam County
PORT ANGELES, WASHINGTON

Dr. Harold H. Butler
Dental Surgeon

Reasonable Prices for First Class Work.

Rooms 1, 2 and 3 Aldwell Building. **PORT ANGELES, WASH**

"A Satisfied Customer is a Merchants' Best Advertisement"

We feel sure this is true by the rapid increase in the number of orders received for

Our Tailored Suits for Ladies

They are giving perfect satisfaction and small wonder for they are made by one of the best firms in the U. S. and Satisfaction is GUARANTEED.

We have satisfied our men customers for so long that we are sure of their continued patronage, but come in and look over our line of new spring samples.

We carry a complete line of Gents Furnishings, Hats and Shirts.

Cleaning and pressing has long been our specialty. Phone 230 and we will call for your work and return it.

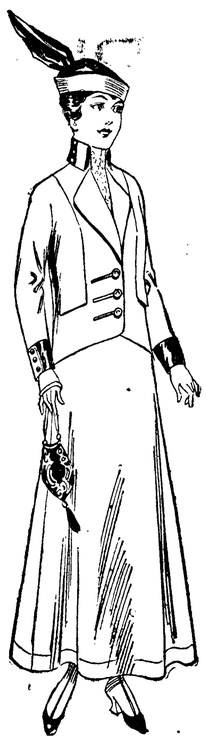

Filion Brothers

Olympic-Leader WANTADS NEVER FAIL To Bring Results

5c the line per week. Minimum charge 25c.

FOR SALE

FOR SALE—Good one horse wagon, 1 heavy single harness, nearly new, good Heney side spring buggy, all can be seen at my barn at 4th and Laurel streets. Ray L. Haynes. 4t11

FOR SALE—Ladies' handsome mahogany desk, in good condition, will sell cheap if taken at once. Write P. O. Box 295.

FOR SALE—80 acres land, nearly $1,000 worth of timber, for $1,500. Write to Lucas Skocilich, Sequim, Wash. 4t10

Farm for Sale—40 acres, 20 acres cleared, 5 acres timber, balance in pasture, easily cleared, close to school and road on two sides, close in. See Ray L. Haynes, owner, City. 4t11

FOR SALE—Solid oak office desk, folding go-cart and cot. Phone R-242. 2t10

FOR SALE—Choice lots, Original Townsite. Address H. Chaffey, 617 James street, Seattle. tf

Batteries for Sale—Set of six wet-cells, need recharging. $6.00 for set. Olympic-Leader Office.

FOR SALE—350 Loganberry plants, $3.00 per hundred; also some Mammoth and Himalaya Blackberry plants. Phone R-73. Residence 10th and Race street. M. S. McFadden. 2t11

Strawberry plants for sale. The Famous Olympic. M. T. Fuller. Phone L-279. 11tf

For Sale, 40 acres land easily cleared, one-half mile from school, road on one side. Post office box 853.

Cow for sale at a bargain, giving five gallons rich milk daily, must be sold soon. C. D. Best, owner. 11th and Laurel streets.

Hatching eggs for sale, Buff Orpingtons and C. I. Games. Satisfaction guaranteed. Phone R-264. 4t10

WANTED

Middle aged woman would like position as housekeeper or practical nurse. No objection to going out of town. Mrs. Budd, Merchants Hotel.

Wanted—Roomers and boarders at residence on Seventh, between Oak and Laurel. 2f

FOR RENT

Nice pleasant front room for one or two gentlemen, with or without board, 15 minutes walking to business center. Write P. O. Box 295 for rates.

FOR RENT—Two houses with electric lights and city water, very cheap to the right parties, inquire of C. D. Best, 11th and Laurel street.

Furnished house for rent, 5 rooms and bath, 10th and Cherry. Phone L-177, A. E. Shaver.

FOR RENT—15 acres, all cleared, in Elwha Valley. Phone White 1000. 3t

Second-hand stoves bought and sold at Leland's, next door to Grossman's Fish Market, on Front street. 47tf

WOOD FOR SALE

Our motto: good wood and good measure; delivered to any part of the city. Phone D-80.

OWING to the increase of population in the city of Port Angeles and its future success, the

Model Laundry Co.

OF SEATTLE

have decided to open a branch office in this city.

M. Antel

has been appointed permanent agent for this company. Our offices are two doors west of the Commercial Hotel.

PHONE 309

First class family and hotel work at low prices. All work guaranteed.

LADIES PROPOSE A CLEAN-UP WEEK

Laurel Street Zig-Zag Voted an Eyesore to All; Would Secure Its Improvement.

What are we going to do about the dirty, untidy condition of our city, was the principal subject for discussion at the regular monthly meeting on Tuesday afternoon, of the Woman's Auxiliary to the Commercial Club. That the appearance of most of the streets and alleys in the city is a disgrace everyone admitted. Several complaints were entered against the bill boards. They in themselves were bad enough, but why must we stand to have the papers torn off and thrown up and down the Laurel street zig-zag and other parts of the city? It was the consensus of opinion of the meeting that a "clean up week" be held, and the following ladies were appointed a committee to wait upon the council and ask for their cooperation and assistance: Mrs. E. B. Webster, Mrs. W. J. Ware and Mrs. D. E. McGillivray. These ladies will also ask the council to pass an ordinance making provision for the disposal of garbage. The lack of such a law accounts for the accumulation of old cans and trash that we find all over the city.

The ladies decided Laurel street zig-zag was an eyesore to all beholders and appointed the following committee to investigate and take steps for its improvement. The committee: Mrs. W. J. Ware, Mrs. T. T. Aldwell, Mrs. T F Trumbull, Mrs. Willis Mathewson, Mrs. A. H. Thompson, Mrs. Frank Fisher, Mrs. Wm. Hoare and Mrs. Jessie Webster.

In response to County superintendent's request for delegates to represent the Auxiliary at the institute, the following ladies were named: Mesdames Cochran, E. E. Hopkins, J. Ware and A. H. Thompson. The president, Mrs. R. D. Willson, was asked to meet with Mr. Geisness and other delegates to arrange for a "Health Meeting" during institute.

Final plans for the St. Patrick's Ball were made and Mrs. Wm. Hoare and Mrs. A. H. Thompson kindly consented to take charge of the ice cream and cake, which will be served up in the gallery, as the stage will be used for card tables for those who do not care to dance. The ladies expressed their appreciation of the fact that the Dancing Club had postponed their dance, which was to have taken place March 12, so it would not in any way interfere wit the attendance at the St. Patrick's Ball. The meeting then adjourned until the second Tuesday in April.

BROTHER AND SISTER MEET AFTER 40 YEARS

To meet a brother whom she had not seen for forty years, was the unusual experience of Mrs. W. B. Webster, at the annual picnic of Iowans held in California a few days ago, according to a letter from W. B. Webster, senior editor of the Olympic-Leader, who also had the pleasure of meeting an old comrade of the Ninth Iowa, who had seen his name registered at the picnic; they had not met since 1864.

The "old folks," who have been keeping house in a little flat where solid hedges of calla lilies and geraniums constitute a conspicuous feature of the surroundings, have, besides a sister and brother-in-law of Mr. Webster's, many old-time Iowa friends, some residents of Los Angeles and some there on their annual winter visit, to assist them in having a good time.

Mr. Webster writes that he is getting fat, his friends taking him off on their automobile trips, sometimes making over a hundred miles in a day. As he certainly could not have stood such trips here the past year, it is evident he must be greatly improved in health. Mrs. Webster is gadding so much with parties and luncheons, that she "don't even have time to write," so it is to be presumed she is at least enjoying life.

DANCE AT EDEN

There will be a dance at Eden Valley School house, District 46, Saturday, March 20th. Come and have a good time. Good music.

Brewster's for bargains. Tin-ware and granite-ware, dishes and glassware, at Brewster & Co's 5, 10 and 25 Cent Store, opposite Dream Theater.

HOMESICK FOR DEAR OLD PORT ANGELES

Begs Favor of a Few Daisy Plants to Set Out in Her Eastern Home.

Gladwin, Mich.
Feb. 27, 1915.

Mrs. Adelaide Bourquim,
Port Angeles, Wash.,
Dear Madam:

I see in the Round Lake items that you are in the city that I left 17 years ago next June. I remember you by a little dog you owned, that used to come with you to the river when I ran the electric light plant at the Schultz dam here in Gladwin, so as I thought you were in the beloved city of my dreams, I would ask a favor of you. Will you please write me about Port Angeles; not about the climate or its scenery, for the grand majestic beauty of it all is so vividly impressed on heart and brain that it will never leave me while life lasts; but please write of its business prospects, its railroad and its factories. When we were there, Seattle was its nearest railroad town, but prospects were good for a road into Angeles. Ah, I can close my eyes and see again the dear old city, with its beautiful harbor, with Victoria in the distance. We are going back some day.

Now would you be kind enough to send me some newspapers and if you can, send a pamphlet that the board of trade puts out, and say, please send me a few roots of a little flower that grows in most every yard, that they called "daisy" there. They grow low to the ground, perhaps 4 or 5 inches high, and some of the flowers are pink, some red, and some white. Perhaps I am asking too much of a stranger, but if you knew the homesick longing, just the name of dear old Angeles put in my heart, you would not blame me. Maybe someday I can do you a favor as great.

I am, Respectfully,
MRS. JOHN WALTER.

CHARLEY HARDING INSTALLS AUTO BUS SERVICE

An auto bus service to Lincoln Heights has been put on this week by Charley Harding, leaving the corner of Ninth and C, at 7:30 and every hour thereafter, crossing the bridges on Eighth, then down Laurel and Third to Kirschberg's corner. The bus will leave Kirschberg's at 8:00 a. m. and hourly thereafter. Charley says he is not calling it a jitney bus because the fare will be ten cents to Lincoln Heights, but five cents only will be charged between Kirschberg's and the bridge at Cherry and Eighth. The patronage thus far received, indicates the success of the experiment.

HEALTH NOTICE

Notice is hereby given that conditions unsanitary existing in the City of Port Angeles has made it necessary for prompt and thorough action with a view to abating the same throughout the City in accordance with action recently taken by the State, County and City Board of Health.

Now Therefore, all persons are hereby notified that on or before March 31, 1915, all garbage and unsanitary matter in and about premises owned or occupied by you must be gathered together in the alleys adjacent for the purpose of being loaded on a wagon for removal and the city will send a team to dispose of the same.

All such owners and occupants of premises in the city are also required to abate at once all sewage or other unsanitary conditions on such premises or adjacent thereto, in the alleys or streets and to abate all unsanitary conditions in your respective premises, under penalties for violations of the nuisance ordinances. You will also report all unsanitary conditions in your neighborhood beyond your control, to the City Board of Health.

DR. BIGELOW, Chairman,
3t11 City Board of Health.

The social event of the year will be the St. Patrick's Ball at the Opera House Wednesday evening; cards will be provided for those who do not care to dance. You will be delighted to hear the pretty Irish quartettes to be sung by Messrs. Sellick, Welsh, McNutt, and Broulette and the Irish solos by Miss Robertson and Miss Taylor. If you can't come, just hand your fifty cents to a member of the library board of the Ladies Auxiliary.

Monday, March 15, a 4 reel Universal Special, "The Spy," will be shown at the Dream Theater.

Laundry Phone is 10.

ANNOUNCEMENT

Read this three times, then think hard for twenty minutes. If you will stand on the street corner or circulate among the stores and offices of this town you will hear bright and intelligent men tell just why the movement in real estate is nil. If it is not on account of the war it will be because of so called general depression all over the world or because the railroad development is too slow or money is too tight, et cetera, but with one accord all agree that it will be better soon, and as the weather is warming up and we can sit out of doors we will just WAIT.

All last summer and fall the same conditions prevailed and may continue to prevail—let us hope not. Nevertheless, the fact remains that none of the conditions cited are in any way responsible for the lack of movement in real estate. The real difficulty lies right here at home with the owners of property.

There is some one some where who wants the property you have to sell and is willing to pay fair and reasonable prices for it. You don't know who or where they are and they don't know you or what you have for sale. It is MY business to let them know what you have and to put you in touch with such buyers. And when this is accomplished, you will be too busy with profitable employment to stop and speculate why things don't move, and the war in Europe, the dilatory tactics of the railroads, the tightness of the money market and even the actions of the City Council will be themes which will have to wait until after business hours.

If you will phone me X-167 and appoint a suitable time during business hours, I will be pleased to call and tell you all about the latest, most approved and economical plan of finding buyers for your property.

IDA A. ENOCH,
X-167.

It don't pay to throw away your old shoes—get 'em repaired at the Harness Shop.

BRANDT-CLEGG WEDDING

A pretty home wedding, witnessed only by the relatives and a few intimate friends of the contracting parties, took place at the residence of Mr. and Mrs. Wm. Clegg, Monday evening at eight o'clock, when their daughter Miss Marion N. Clegg was united in marriage to William Henry Brandt. The ceremony was performed by Rev. Zeigler of the Episcopal church; Miss Ethel Welch acting as bridesmaid and Mr. Paul Fletcher as best man.

The wedding march was played by Mrs. Van Welch. The bride was becomingly attired in a white serge suit and carried a large bouquet of pink and white carnations.

After the ceremony a bountiful wedding supper was served. The dining room table was centered with an exquisite bouquet of carnations, and trailing vines of smilax and ferns were festooned from the chandelier to the corners of the table. Ivy, smilax and ferns were used in decorating the other rooms of the house.

Later in the evening the bride and groom were driven to their future home, about six miles west of town on the lower Elwha. The groom owns a fine ranch there and he has just recently repaired and fixed up the home ready for the home coming of the bride.

ANNOUNCEMENT.

The railway men of the S. P. A. & Western have gotten out a poster and placed tickets on sale today for the purpose of giving a dance at the opera house, Saturday, March 20th. The object of this dance is to create a sick and accident fund and the general public are invited. The management wishes to assure one and all that a reception committee of 12 men will be on the floor and conduct the dance in a way to satisfy the most exacting of patrons. We wish one and all to come with that understanding and assure you that nothing to occur to mar the pleasure of your dancing.

J. N. Boehmer,
Oscar Auman.
H. E. Haggard.
P. T. Paulson, Treas. Committee.

A Few Cents

PAID EACH WEEK INTO THE

Port Angeles Trust and Savings Bank

Landis Christmas Savings Club

Will bring you a check for

$37.05---$14.82---$7.41

or larger amounts if you wish

Just before Christmas when you will need money to buy relatives and friends the customary presents which go to make the day and season the merriest of the year.

If you become a member you will be sure to have money when you need it most.

JOIN TO-DAY—Get your Father, Mother, Sister and Brother to join.

EVERYBODY—old or young is welcome to join.

Ask us all about it—Call, write or phone.

PORT ANGELES TRUST & SAVINGS BANK

Laurel Street Kuppler Block

EXCESSIVE RAIN-FALL ON THE HEIGHTS?

Married last week, Mr. Ralph Daniels to Miss Doty.

Born—March 6th, a big boy to Mr. and Mrs. Winston.

Mrs. May Trill of Everett, is assisting Mrs. Ruth Bergman to cook for her numerous boarders.

Miss Edith Law has returned from the hospital and is feeling quite well. They are a happy family now with Edith home and the arrival of Mrs. Law's sister and other relatives from McKeesport, Pa.

Mr. Erickson and wife have sold their property on 12th near E, where Mr. Wheeler now lives.

Mr. Whitmore has sold his Gettysburg ranch to Mrs. Maloney of Crescent.

Mrs. Alice Gherke of Cherry Hill, Mrs. Porter of Pine and Mrs. Clark and Mrs. Wheeler of the Heights, visited with Mrs. Frank Pierson on Friday.

Mr. and Mrs. Lindquist went to Tacoma Sunday. Ernest Harding and wife visited at Mr. Madison's on Sunday.

J. B. and E. B. and Daisy Fleming went to Seattle last Friday and returned Tuesday. The former is sporting a new set of teeth. They visited the Deming family (old timers here) and report them well.

Percy Bailey, who was sick with pneumonia last week is able to be around again. His is the only case of that disease we have found on the Heights, though there has been and are yet many with bad colds, and we wonder why, as so many claim, if the lack of rain produces pneumonia in the more eastern part of the city, that this portion and Pine Hill are so nearly exempt from the disease. Surely, it rains about the same all over the city. There are other causes and one does not need magnifying glasses to see them. Does anyone believe that our Father, who rules all things, would give as much lovely weather and then punish us because of it by sending sickness and death? That is not a reasonable conclusion. Don't blame God for the mistakes of man.

Lincoln Heights people, can now get down town, or home on a jitney car, and the thanks go to the enterprise of C. D. Harding.

NEWLY WEDS GIVEN SURPRISE

The annual school election was held in District No. 35, last Saturday. Mr. Shaffer was elected as director for the three year term.

Mr. and Mrs. Garf Davis and Mr. Chas. Dougherty spent Sunday with Mrs. Dougherty.

Mrs. L. P. Rasmussen spent Tuesday evening in town.

Mr. and Mrs. Eddy of Dry Creek, were callers at the Dougherty home on Sunday afternoon.

Mr. and Mrs. Chas. Brandt returned to their home in Port Angeles last Monday after spending several months on their ranch here.

Mr. and Mrs. Schaffer and Mrs. A. R. Gould were in town Tuesday.

Mrs. J. M Dougherty was in town one day last week

Miss Olive Goodwin and Miss Cecil Smith of Port Angeles, were callers at the home of Mrs. Dougherty last Sunday.

Mr. Clyde Goodwin was in town Wednesday.

Mrs. J. C. Rasmussen returned to her home at Neah Bay after several days visit here.

Mrs. Sturdevant has been in town this week caring for her son Forrest, who has been quite ill for the past two weeks.

Mr. and Mrs. W. Brandt were pleasantly (?) surprised Tuesday evening by a few of their neighbors, who appeared armed with various musical instruments, such as tin cans and cow bells, and proceeded to entertain them with an outburst of music, which was remarkable for its volume, not to forget its harmony of tone. The serenaders departed at an early hour after extending their congratulations and expressing good wishes for a long and happy wedded life.

DE FUCA

The third time is said to be the charm so we will send in some news once more and see if it gets into print. The last two times it must have gotten lost, strayed or stolen, as it failed to reach the paper.

Mr. A. H. Thompson and a friend were out at the Troy place from Angeles Sunday to look after Mr. Thompson's horses.

Mr. Ivan Nicholson and his two sisters were visitors at the Thorpe home Sunday from Port Angeles.

Mr. J. A. Reeve and his crew of men have got their donkey engine out here now. They moved it over the road from Angeles this week.

Everyone must have had the clam digging fever last Sunday. There were sixteen digging from here and Fairview, down at the beach below the Reeve place Sunday afternoon.

Mr. N. Heuhslein and Mr. C. A. Laurens went down to the Dungeness spit Sunday and got a fine lot of clams.

De Fuca is improving very rapidly this spring. Mr. Heuhslein has done considerable slashing and is cleaning up a good piece for cultivation. Mr. Drumb has been busy clearing nearly all winter and C. A. and F. P. Laurens each have quite a piece ready to plant as soon as the weather will permit. The Thorpe boys are progressing rapidly with their house-building down at McDonald creek.

At the school election last Saturday Mr. Wm. Wooding was unanimously electetd to succeed himself as director for a term of three years.

Mrs. Willis Chambers and Miss Esther were Sunday callers at Fernwood.

Mr. Heuhslein has the incubator at Fernwood running this week.

Mr. and Mrs. Wm. Wooding, Jr., came up from Dungeness Monday to make a short visit at the Wooding home.

Written for last week.

Mr. and Mrs. N. Heuhslein and their son spent Sunday in Sequim visiting Mr. and Mrs. Charles Lehmann.

Miss Minna Laurens is spending a week end in Angeles with friends.

Mrs. Wm. Ware and daughter Lillian of Sequim, were visitors at the Wooding home Sunday. Lillian stayed with Mrs. Wooding and is attending school here.

Mr. and Mrs. C. A. Laurens were Sunday visitors in Port Angeles.

Those who went from here to the Fairview dance had a most enjoyable time.

Mr. Burns Thorpe is here from Seattle to visit a while with his parents.

Little Miss Etta Laurens celebrated her third birthday last Thursday with a party for her friends.

Notices are up for the annual sshool election next Saturday.

Miss Osie McKee spent last week visiting with Mrs. J. A. Reeve.

MT. PLEASANT

Miss Eva Stevens returned home Wednesday from a few days visit in Angeles.

Mr. and Mrs. Ernest Harding and son, who were visiting at the Hall ranch, returned to their home in Angeles Friday.

Miss Hattie Race and Mrs. Keller and daughter of Dungeness, visited over Sunday at the Race home.

Mr. A. L. Byers left Wednesday to spend a few days at the home of his daughter, Mrs. Herman, who lives south of Angeles.

Mrs. Hall and daughter Eleanor and grand daughter visited in Angeles from Friday until Sunday.

Mr. Mitchell suffered another stroke of paralysis last Friday evening, at last report he is improving somewhat.

Wm. Conway was re-elected school director at the election Saturday, he having no opposition.

Mrs. Albert Peterson visited with her mother Mrs. Mitchell from Friday evening until Sunday.

Mr. Judge of Angeles and Mr. McKissick of Sequim, were business visitors to Mt. Pleasant Tuesday.

Mrs. Wm. Conway is still a very sick woman and is not improving as fast as her many friends would wish.

CALL FOR BIDS

Sequim Lodge 299, I. O. O. F. of Sequim, Wash., are prepared to receive bids for the construction of a building at Sequim. Plans and specifications can be seen on application to A. B. Froman or H. McArthur.

Sealed bids marked "Bids for Hall" to be in the hands of the Secretary on or before Tuesday, March 23rd, 1915.

The Lodge reserves the right to accept or reject any or all bids.

FRED A. EVANS,
Secretary Sequim Lodge, No. 299, I. O. O. F.

Dairymen. Get your milk pails, and pans at Brewster & Co's 5, 10 and 25 Cent Store, opposite Dream Theater. Brewster's for bargains.

Laundry Phone is 10.

CHARACTERIZED AS POLITICAL DEBAUCH

From page 1.

and silently steal away," as one succinctly placed it. Even residents of the capital city drew a sigh of relief when both houses adjourned sine die.

Labor leaders here during the past week from different parts of the state claim the legislative session has sharply alienated the labor vote of Washington, by, as one expressed it —"playing into the hands of employers and big business."

Laboring organizations object to lacking the emergency clause on bills—a habit the session acquired early in its deliberations. They hold that placing the clause where it does not belong is a long radical step towards nullifying the referendum, which cost labor a hard fight to obtain, and which the emergency defeats. The repeal of the women's eight hour law and substituting a ten hour day therefor is another bitter pill for the laboring organizations. The Groff bill prohibiting the grange, labor or similar organizations from pledging candidates, previous to an election, to support or to oppose any measure is another inimical labor enactment. Still another black eye for labor unions is the measure prohibiting picketing in cases of lock-outs and strikes. The legislature also got in a heavy body blow against labor in the rejection of the "first aid" measure. The turning down of the free employment measure is also antagonistic to labor, so labor men declare. But the the amending of the initiative, recall and referendum measures labor has found, as the Bard of Avon would put it, "the most unkindest cut of all." On top of all came the repeal of the full crew bill, as the very head and front of legislative offending against labor.

One of the likely results of the legislative session is a number of initiative and referendum measures—initiatives due to the refusal of the legislature to pass certain measures it was asked to and referendums on laws different interests do not want. Laboring organizations are already declared to have a sheaf of initiatives and to also be contemplating calling for several referendum votes.

Arthur E. Lewis, a member of the Washington Public Service Commission, and considered one of the best authorities in the country on public utility and public service corporations, has just received notice of his appointment by President Thorne, of the National Association of Railway Commissioners, as member of the committee on statistics and accounts and also chairman of the sub-committee on terminals. Mr. Lewis was already a member of the advisory committee on valuations, making him now a member of three important committees.

FORKS ATHLETIC CLUB DEFEATS DUNGENESS FIVE

Before a large and enthusiastic crowd of basket ball fans the Forks Athletic Club Basket Ball team defeated the Dungeness team by the socre of 23 to 18. The first half of the game was fast and clean but the last was marred by considerable roughness and haggling on the part of Dungeness. The score stood 13 to 3 in favor of Forks at the end of the first half. The Dungeness boys played hard but the Forks team was never in danger of Dungeness.

Tonight's game gives Forks 4 out of 6 played with Sequim, Dungeness and Angeles and closes the basket ball season unless Angeles agrees to come in and play Forks. There was a number of people from Dungeness who came in to see the game; coming all the way in autos Saturday from Dungeness, a distance of 82 miles.

There was no notice of the game in the paper that was played with Sequim on Feb. 20. The score was 26 to 24 in favor of Forks.

M. E. HOWARD.

ANNOUNCEMENT

The Blue Mouse, which failed to arrive Monday, March the 1st, has been booked for Tuesday, April 6th, and Shore Acres will be shown on Tuesday, April 13th. Another booking has been secured for the Belgian War Pictures which will be announced later. Salomy Jane will be shown on St. Patrick's Day. The above attractions failed to [illegible] due to neglect of another showman to ship pictures as instructed.

B. P. ABBOTT

NEW BOOKS IN THE SCIENTIST LIBRARY

The Trustees, under the will of Mary Baker Eddy have forwarded to the Circulating or Lending Library of the First Church of Christ Scientists of Port Angeles, library editions of Mrs. Eddy's works, together with other authorized Christian Science literature.

These books are for free circulation only, the aim being to make available to inquirers, authorized Christian Science literature.

These books of which the following is a list, may be borrowed for two weeks, and renewed at the expiration of that time but will not be renewed more than twice.

Science and Health, Science and Health—German Translation, Miscellaneous Writings, First Church and Miscellany Concordance to Science and Health, Unity of Good Retrospection and Introspection, Pulpit and Press, Rudimental Divine Science, No and Yes Messages to the Mother Church, Two Sermons, Christian Healing and Peoples Idea of God, Christian Science versus Pantheism, The Life of Mary Baker Eddy by Sibyl Wilbur, Editorial Comments, Life and Works of Mary Baker Eddy, Christian Science: Its Legal Status, The Mother Church by Joseph Armstrong, Personal Contagion Pamphlets. Those wishing to obtain books call at the Christian Science Reading Room. Room 5, Aldwell block.

MOUNTAIN VIEW LODGE NOW ORGANIZED

Mt. Angeles Homestead 985, visited Mountain View Homestead 5013, at Ramapo, Saturday evening. E. L. Snyder, district manager, organized this homestead, now boasting of 32 beneficiary members. The initiatory work was put on in a very satisfactory manner with the assistance of Mt. Angeles team. Delicious refreshments were served and all enjoyed themselves to the fullest extent.

Mrs. R. J. White was hostess to the P. A. Reading Club last Friday afternoon, when an interesting paper on Oberammergau and "The Passion Play" was given by Mrs. Stephenson, with readings from Stoddard's lectures. Mrs. Luppen added interest and pleasure to the afternoon's program by giving many personal reminiscences of the wonderful Passion Play as she saw it presented in 1910, while making a tour of Europe.

In response to a request from the County Superintendent Geisness, Mesdames R. J. White, H. M. Brock, and D. E. McGillivray were appointed to represent the club at the Teachers' Institute to be held March 31, April 1st and 2nd, and Mrs. Jessie Webster, the president, will represent the club in making arrangements for the Health Meeting to be conducted the evening of April 1, by Dr. Tuttle, state health commissioner.

Lace curtains and lingerie hand laundered. Leave at corner store on Fourth and Laurel. Satisfaction guaranteed. 4f

SERVICES AT THE CHURCHES

First Church of Christ, Scientist

Located on 8th street between Laurel and Oak. Sunday services: 11:00 a. m. and 7:30 p. m. Sunday School, 12:00 m. Wednesday evening Testimonial Meeting at 8:00 o'clock. To these Services all are welcome. Reading Room is open to the public daily except Sunday and legal Holidays from 10:00 a. m. to 4:00 p. m., room 5, second floor, Aldwell block. Christian Science literature for sale and for free distribution.

Methodist Church.

Rev. C. E. Todd, D. D., district superintendent, will preach at the M. E. Church next Sunday at 11 a. m. In the evening at 7:30 the pastor will preach. You are cordially invited to attend these services.

Baptist Church.

Corner 7th and Peabody.

The subject for the morning service will be "The Baptist Conception of a Christian Church." In the evening "Marring God's Plan for Our Lives." You are invited to attend. The Ladies Aid Society will meet on next Wednesday afternoon at the home of Mrs. Pegram, corner 4th and Oak.

Presbyterian Church.

The subject for the morning service in the Presbyterian Church will be "Overcoming." In the evening will be given, "Billy Sunday, the Evangelist, as I Knew Him."

The memorial service of Fanny Crosby, held in the Presbyterian Church last Sunday evening taxed the seating capacity to its fullest extent. Extra seats were carried in to provide seats for all. The different features presented gave a good illustration of the nature of the life of the remarkable woman.

Catholic Church

The new schedule for services at the Catholic Church, beginning with next Sunday, will be the following:

Daily: Mass at 8 a. m.
Sunday: Low Mass at 8 a. m.
High Mass and Sermon at 10 a. m.
Baptisms at 2 p. m.
Sunday School at 3 p. m.
Stations of the Cross and Benedictions at 3:30 p. m.
Friday: Stations of the Cross, Devotions and Benediction at 7:30 p. m.

Photographs

KENNETT, THE RELIABLE PHOTOGRAPHER, OFFERS

Baby Folders .....50c doz.
Retouched Post Cards.....$1.00 doz.
High Class Folders .....$1.00 doz. up

Kodak Finishing at Seattle prices. If you want a view made or a photo of your house, call me up and I will please you.

Satisfaction Guaranteed In All Work

Open Sundays from 10 to 4

KENNETT'S STUDIO

At the Laurel Street Zig Zag.

SUMMONS BY PUBLICATION

No. 3222.

In the Superior Court of the State of Washington, in and for the County of Clallam.

George F. Gund and Anna M. Gund, his wife, Plaintiffs, versus Harry C. Peet, Angeles Realty Company, a corporation, E. J. Bright and Jane Doe Bright, his wife, Defendants.

The State of Washington, to the said E. J. Bright and Jane Doe Bright, his wife, Defendants:

You are hereby summoned to appear within sixty (60) days after the date of the first publication of this summons, to-wit: within sixty (60) days after the 12th day of March, 1915, and defend the above entitled action in the above entitled court, and answer the complaint of the plaintiffs, and serve a copy of your answer upon the undersigned attorney for plaintiffs at his office below stated; and in case of your failure so to do, judgment will be rendered against you according to the demand of the complaint, which has been filed with the clerk of said court.

The object of this action is to foreclose a mortgage made by the defendant Harry C. Peet, in favor of the plaintiffs, dated January 30, 1913 and recorded in Volume 19, of Mortgages at page 472, of the records in the Auditor's office of Clallam county, State of Washington, upon real estate situate in said Clallam county, Washington, described as follows, to-wit:

Lots 5, 6, block 111; lots 5, 6, 16, 17, 18, block 125; lots 13 to 17 incl, block 130; lot 19, block 136; lots 13 to 16 incl, block 137! lots 5, 6, 9, to 16 incl, block 138; lots 1 to 19 incl, block 139;lots 1 to 10 incl, block 145; lots 5,6,15,16,17, 18, block 146; lots13, 14, 15, 16, block 148; lots 3, 4, 7, 8, block 149; lots 13, 14, 15, 16, block 151; lots 5, 6, 7, 8, block 152; lots 13, 14, 15, 16, block 153; lots 13 to 17 incl, block 155; lots 15, 16, block 242; lots 3 to 8 incl, 11, and 15, 16, 17, 18, block 243; lots 3 to 8 incl, and 11 to 16 incl, block 244;lots 3, 4, 7, 8, and 11 to 20 incl, block 245; lots 7 to 12 incl, block 248; lots 1 to 8 incl, block 249; lots 1 to 20 incl, block 250; lots 11, 12, 19, 20, block 251; lots 11, to 20 incl, block 252; lots 3 to 9 incl, and 17 to 20 incl, block 253; lots 1 to 20 incl, block 254;lots 1 to 20 incl, block 255; lots 3 to 8 incl, and 11 to 16 incl, block 256; lots 2 to 10 incl, block 305; lots 1 to 10 incl, block 306; lots 6, 7, 8, block 307; lots 3 to 9 incl, block 308; lots 1 to 10 incl, block 309; lots 1 to 10 incl, block 310; lots 6, 7, 8, 9, block 311; lots 3 to 10 incl, block 312; lots 16, 17, 18, 19, 20, block 314; lots 4 to 10 incl, block 315; lots 13, 14, block 357; lots 1 to 10 incl, block 359; lots 3 to 10 incl, block 360; lots 1 to 9 incl, block 361; lot 13, block 414; lots 7, 8, 9, 10, block 428; lots 1 to 10 incl, block 429; lots 1, 2, 9, 10, block 430; lots 1, 2, 19, 20, block 431; in the Townsite of Port Angeles, Washington, in which said defendants E. J. Bright and Jane Doe Bright, his wife, have or claim to have some interest, and for the decree of the above entitled court directing the sale of the said premises as provided by law, and the application of the proceeds of sale to the indebtedness secured by said mortgage, and for which judgment is sought against the defendants Harry C. Peet and Angeles Realty Company, a corporation, for the sum of $21,881.85, together with interest thereon from January 30, 1915, at the rate of 12 per cent per annum, for the further sum of $20, paid for abstracters charges, and for the further sum of $2,000.00 as attorney's fees, and for the costs and disbursements of this action; for a deficiency judgment against the defendants Harry C. Peet and Angeles Realty Company, a corporation; and to bar and foreclose all the defendants of any right, interest, claim or equity in said premises or any part thereof, except the equity of redemption allowed by law; and for such other and further relief as to the Court may seem just and equitable.

D. C. CONOVER,
Attorney for Plaintiffs.
Post Office Address, 302-3 New York Block, Seattle, King County, Washington.
Date of first publication, March 12, 1915.

NOTICE FOR PUBLICATION

Department of the Interior, U. S. Land Office at Seattle, Wash., March 10, 1915.

Notice is hereby given that Catherine Ames Stickles, of Neah Bay, Wash, (deserted wife of James H. Stickles,) who, on February 27, 1915, made Homestead Entry, No. 03649, for the SW¼ of Section 15, Township 32 N, Range 15 West, Willamette Meridian, has filed notice of intention to make Final five year proof, to establish claim to the land above described, before James Stewart, U. S. Commissioner, at Port Angeles, Wash., on the 22nd day of April, 1915.

Claimant names as witnesses:

Mrs. Jane Paull Ray, of Neah Bay, Wash; Mrs. Alice Ray Strobridge, of Neah Bay, Wash; Sam Ray, of Neah Bay, Wash; Bert Foglesong, of Rochester, Wash.

JOHN C. DENNY,
Register.

D. D. D. In Hospitals; Standard Skin Cure

How many hospital patients, suffering the frightful itch, the raw scorching pain of skin disease, have been soothed to sleep by a soothing fluid washed in by the nurse's hands?

That fluid is the famous D. D. D. prescription for eczema.

THE SUPERVISING NURSE of one of our prominent Catholic institutions (name of nurse and institute on application), writes regarding a patient. "The disease had eaten her eyebrows away. Her nose and lips had become disfigured. Since the use of D. D. D. her eyebrows are growing, her nose and face have assumed their natural expression."

How many eczema sufferers are paying their doctors for regular treatment and are being treated with this same soothing, healing fluid?

DR. GEO. T. RICHARDSON frankly writes "D. D. D. is superior to anything I have ever found. Soft and soothing, yet a powerful agent."

To do the work, D. D. D. Prescription must be applied according to directions given in the pamphlet around every bottle. Follow these directions—and see!

And it certainly takes away the itch at once—the moment the liquid is applied. The skin is soothed—calmed—so thoroughly refreshed—delightfully cooled.

All druggists of standing have the famous specific as well as the efficient D. D. D. Skin Soap.

But we are so confident of the merits of this prescription that we will refund the purchase price of the first full size bottle if it fails to reach your case. You alone are to judge.

Beetle & Simmonds, Druggists

PROFESSIONAL COLUMN

J. E. Cochran Frank L. Plummer

COCHRAN & PLUMMER
Attorneys-at-law
Aldwell Block Port Angeles
Washington
Office Phone 115.

JAMES STEWART
Attorney-at-law
Office on Front Street
Port Angeles, - - Washington

J. W. Lindsay James W. Redden

LINDSAY & REDDEN
Lawyers
204-5-6 Kuppler Building
Port Angeles, - - Washington

Sanford C. Rose Jas. G. McClinton

McCLINTON & ROSE
Attorneys-at-law
Kuppler Building
Port Angeles, Washington

Phone X-297

DR. H. M. BROCK
DENTIST
202 Kuppler Bldg. Port Angeles.

KRYPTOK LENSES
F. E. WARNER
OPTOMETRIST
Front St, 3 doors West of Laurel
Port Angeles, - - Washington

McKEE & LaFLOWER
FUNERAL DIRECTORS AND EMBALMERS
Phones:
La Flower 108—McKee 105
LADY ATTENDANTS

FULMER UNDERTAKING COMPANY
Lady Assistants
Fourth Street, Near Laurel. Phone 74

JOHNSON & BORK
HOUSE, SIGN AND DECORATIVE PAINTERS
Dealers in Paints, Oils and Wall Papers.
Shop and Warerooms, Cor. of Front and Lincoln streets.
Phone 18 P. O. Box 397

MRS. M. E. TROY
Instructions in China Decorating and Water Colors and Oil.
Conventional and Naturalistic Work—Orders Executed.
Next Door to Johnson & Bork

Phones, Shop 241, Res. 132.
August Swanson
Blacksmith Shop
Agricultural Implements, Wagons Buggies, Vehicles.

Henry C. Hansen
Sheet Metal Works
All kinds of Tin Work and work in Sheet Iron and Sheet Copper.
Gravel Roofs, Galvanized Iron Cornice, Skylights, Tanks, Smoke Stacks.
Fifth street between Eunice and Albert.

115-117 First Avenue So.
HEADQUARTERS FOR CLALLAM FOLKS.
FREE BUS
Hotel NORTHERN, Seattle
RALPH BOYKER, PROPR.

THE COUNTY COMMISSIONERS

From Page 6.

F. E. Kallock, labor on ferry	22.92
F. McDonald, labor on ferry	12.85
Del Knoph, labor on ferry..	6.82
H. E. McMichael, labor on ferry	3.25
Capt. O. D. Treiber, labor on ferry	145.00
Mrs. M. A. McCarty, board..	49.00
Mrs. H. L. Mitchell, rooms.	27.10
Port Angeles Title Co., blue prints	1.20
Lysall & Gustafsson, blacksmithing	134.75
Gate City Machine Shop, supplies and labor	41.60
A. L. Johnson, teaming....	20.00
City Dock, freight	8.60
L. G. Sutton, telegrams	1.72

ON GENERAL ROAD & BRIDGE FUND.

Jos. Marsh, labor	39.00
E. G. Morse, labor	6.00
Alfred Clark, labor	3.00
M. Howard, labor	87.00
Jerry Moriarty, labor	21.00
Tom Newton, lamor	3.00
Fred Wahlgren, labor	7.50
Joe Lyendecker, labor	9.00
Martin Raun, labor	33.00
Guy Lesure, labor	27.00
A. A. Arnold, labor	34.00
Cliff Wilson, superintendent	40.00
August Bark, labor	1.50
James Kay, labor	9.00
R. Jordan, labor	22.50
H. Grosklaus, labor	12.00
S. Johnson, labor	6.00
John Van Bossche, labor	24.00
Peter Van Bossche, labor	15.00
Frank Oberg, labor	1.50
John G. Schutz, labor	13.50
E. B. Clark, labor	9.00
Harry Brooks, labor	4.50
John G. Schutz, labor	51.00
E. B. Clark, labor	52.50
Amore Myers, labor	21.00
Grant Ward, labor	16.50
F. W. Lonsbery, labor	8.25
John E. McVicar, labor	5.00
E. M. Severn, labor	8.25
A. B. Merrill, freight	6.00
Jake Hahn, freight	6.00
A. Fairservice, supplies	28.80
John Zaccardo, supplies	73.25
Mettler Concrete Co., culvert	40.00
Wm.J.Singhose, right-of-way	50.00

ON ROAD AND BRIDGE DISTRICT NO. 1.

Chas. MacDougall, superintendent	16.00
G. E. Potter, labor	2.50
Geo. Bruer, labor	2.50
Ernest Ware, labor	5.00
Alvy Duncan, labor	1.25
Gussie Balch, labor	32.50
Walter Grant, labor	22.50
J. D. Sanford, labor	5.00
Michael Rude, labor	15.00
Leroy Wilber, labor	2.50
Jay Sanford, labor	2.50
John Potter, labor	2.50
Chas. Keys, labor	7.50
M. C. Daugherty, labor	5.00
L. D. Collins, labor	30.00
Chester Govan, labor	15.00
George Hubbard, labor	3.75
John Wilcox, labor	7.50
C. F. Knapman, labor	5.00
George Kimsey, labor	3.75
J. R. Edwards, labor	5.00
Thomas Hamilton, labor	5.00
O. J. Sporseen, labor	38.75
Dungeness Trading Co., supplies	9.25
Hodson-Feenaughty Co., supplies	.73
Walter Grant, powder	24.61
J. R. Turner, damages	25.00

ON ROAD AND BRIDGE DISTRICT NO. 2.

Joseph Pearson, superintendent	12.00
Walter Whittaker, labor	55.00
Jas. Brooks, labor	15.66
Herman Saffron, labor	15.66
Wm. H. Thielen, labor	10.82
Vaino Tuami, labor	20.16
Carl Kovala, labor	20.16
John Reiger, labor	15.66
John Reddick, labor	32.50
Lewis Scott, labor	27.50
J. B. Brickley, labor	2.50
Jas. Fordham, labor	7.00
A. Ritchie, labor	7.34
J. C. McDonald, labor	20.00
Geo. Felch, labor	28.12
M. Burgess, labor	16.50
Alfred Lee, labor	16.50
Guy McLaughlin, labor	7.50
Arthur Glass, labor	7.50
A. Burgess, labor	7.50
Tom Tattrie, labor	7.50
Lou Kuhl, labor	7.50
Oscar Lee, foreman	12.00
M. Burgess, labor	22.00
Alfred Lee, labor	19.25
Guy McLaughlin, labor	10.00
Arthur Glass, labor	10.00
A. Burgess, labor	10.00
Tom Tattrie, labor	10.00
Lou Kuhl, labor	10.00
Oscar Lee, foreman	16.00
Dan J. Kelly, labor	8.00
Mrs. F. E. Kalloch, board	33.00
Chris Storm, board	42.00
Mrs. H. S. Hansen, board...	4.80
R. D. Willson Hardware Co, supplies	7.50
Jeffrey's Cash Store, supplies	18.20
Fred P. Henson, supplies...	8.55
James Fitzgerald, meat....	6.45
J. O. Morse, hay	18.30

ON ROAD AND BRIDGE DISTRICT NO. 3.

Nels Nelson, supervisor	100.00
Emil Pearson, labor	73.50
Marion Howard, labor	96.00
Erik Johnson, labor	49.50
Martin Gustafson, labor	64.50
Gust Hall, labor	61.50
Fred Wahlgren, labor	61.50
Martin Raun, labor	63.00
Chas. Welker, labor	9.00
Rex Johnston, labor	9.00
Stone Borgford, labor	6.00
George Talbot, labor	15.00
Tom J. Fisher, labor	12.00
Carl Hansen, labor	49.00
Ben Olum, labor	36.00
O. M. Klaboe, labor	60.75
Al Danielson, labor	42.00
Henry Borseth, labor	42.00
W. W. Loveless, labor	3.00
John S. Weel, foreman	82.25
John Barker, labor	65.25
James Ester, labor	59.25
H. Johnston, labor	54.00
H. Wilson, labor	58.50
T. Birkestol, labor	58.50
Henry A. Poole, labor	48.00
Pete Anderson, labor	37.50
John R. Anderson, labor	33.00
Edward Ives, labor	27.00
Grant Oleson, labor	36.75
George Bull, labor	55.50
Fred Schnell, labor	46.50
Ed Last, labor	30.75
F. Tuttle, labor	12.00
F. Lawton, labor	10.50
W. M. Johnson, labor	63.00
Martin Gustafson, labor	15.00
Oscar Peterson, labor	10.00
A. Fairservice & Co., supplies	293.60
J. C. Grader, oats	36.00

ON ROAD AND BRIDGE DISTRICT NO. 4.

John Hillstrom, labor	7.50
Wm. A. Whitcomb, labor	7.50
H. Hays, labor	6.00
S. Johnson, labor	7.50
R. T. Dodds, labor	2.25
J. R. Smith, labor	2.25
A. B. Copeland, labor	28.50
G. Palmer, labor	15.00
L. M. Peterson, labor	6.00
Cliff Wilson, supervisor	8.00
Boyd Collings, labor	1.50
Alfred Koenig, labor	1.50
F. E. Wayne, labor	19.50
Martin Raun, labor	4.50
A. A. Arnold, labor	28.00
Guy Lesure, labor	12.00
Ray Maxfield, blacksmithing	13.25
Lysall & Gustafsson, blacksmithing	5.00
Iver Iverson, lumber	102.75
Gate City Machine Shop, supplies	32.25

The Board the adjourned until Friday, March 5, 1915, at 9:00 a. m.

Friday, March 5, 1915, at 9:00 a m.

The Board met pursuant to adjournment, all members being present.

During the day the Board made an inspection of progress on Permanent Highway No. 3, David Govan, contractor, and also went to Lake Crescent to note progress on the construction of the new ferry, adjourning until Saturday, March 6, 1915, at 9:00 a. m.

Saturday, March 6, 1915, at 9:00 a. m.

The Board met pursuant to adjournment, all members being present.

The Board spent the day inspecting roads from Lake Crescent westward, adjourning until Monday, March 8, 1915, at 9:00 a. m.

Monday, March 6, 1915, at 9:00 a. m.

The Board met pursuant to adjournment, all members being present.

Dr. T. D. Tuttle, State Health Officer, having arrived in compliance with the request of the County Board of Health, the Board met as a Board of Health, and discussion was had regarding health conditions of the county and city of Port Angeles.

Dr. Tuttle, with Dr. Taylor and the Board, made a tour of inspection of the city, with the idea, if possible, to discover whether sewage and drainage conditions were responsible for the present great amount of sickness.

Superintendent of Schools, Geisness, filed his estimate of the probable cost of a County Institute amounting to the sum of $235.00, and the Auditor was instructed to issue a warrant upon the Current Expense Fund in the sum of $200.00 in favor of Thomas Geisness to apply upon said cost.

The Board approved the bond of Grant, Ford & Cays, for the graveling of the Sequim-Blyn road.

The Board also approved the following official bonds:

Chas. D. Sult, Justice of Peace of Forks; Charles MacDougal, Nels Nelson and Cliff Wilson, supervisors of Road and Bridge Districts, No. 1, 3 and 4, respectively.

The Board approved the engineer's estimate of work done on Govan's contract on Permanent Highway No. 3, in the sum of $1413.60.

The Board received and filed the report of the Superintendent of Schools consolidating School Districts No. 23 and 27, to be known as Consolidated District No. 304.

The Board instructed the County Attorney to commence condemnation proceedings against John Zaccardo, Tony Zaccardo et al, for right-of-way for the county road at Blyn.

The Board then adjourned until Wednesday, March 17, 1915, at 9:00 a. m.

Effective March 14th

S. S. CITY OF ANGELES
Fast and Commodious.

Westbound Daily Except Sunday

Leaves Seattle	12:00 midnight.
Leaves Port Townsend	3:00 a. m.
Leaves Port Williams	5:30 a. m.
Leaves Dungeness	6:00 a. m.
Arrive Port Angeles	7:30 a. m.

Eastbound Daily Except Sunday and Monday

Leaves Port Angeles	12:00 noon
Leaves Dungeness	1:30 p. m.
Leaves Port Williams	2:00 p. m.
Leaves Port Townsend	3:30 p. m.
Arrive Seattle	6:30 p. m.

Eastbound Sunday Only

Leaves Port Angeles	8:00 p. m.
Leaves Dungeness	9:30 p. m.
Leaves Port Williams	10:00 p. m.
Leaves Port Townsend	11:30 p. m.
Arrive Seattle	2:30 a. m.

Schedule Subject to Change Without Notice.

Angeles Transportation Co.
$2.50 Round Trip. Leaves City Dock. Seattle office Pier 1, Foot Yesler St.

CALL FOR BIDS

Notice is hereby given that the Board of County Commissioners of Clallam County, will receive sealed bids at the office of the County Auditor in Port Angeles, up to 10 o'clock a. m., of Monday, April 5, 1915, for the construction and graveling of 4,800 feet of Clallam-Forks road, according to plans and specifications which may be examined at the office of the County Engineer in Port Angeles.

Plans and specifications may be borrowed by depositing cash or certified check in the sum of $5.00 with the County Engineer.

A deposit of cash or certified check equal to 5 per cent of the amount bid must accompany each bid.

The Commissioners reserve the right to reject any or all bids.

By order of the Board of County Commissioners of Clallam County, made March 2, 1914.

J. W. WARREN.
Auditor of Clallam County, Wash.

"Lightning Express Wagon"
Call Phone 278
Baggage a Specialty

A. J. ST. CROIX
Plaster, Cement Finisher and Bricklayer. Fire Places a specialty. Estimates Free.

LODGE NOTICES

EASTERN STAR, Esther Chapter No. 19, meets the second and fourth Saturdays of each week in the Masonic Hall. A cordial invitation is extended to all newcomers who are members of the order to attend.

Fraternal Brotherhood—Port Angeles Lodge No. 869, meets every Friday evening in Haning hall. Traveling members are urged to attend with us. Dancing every Friday evening.
Phillip Meredith, President.
Minnie A. Albertson, Secretary.

Howdy Pap.—Port Angeles Lodge No. 991, Loyal Order of Moose, meets every Thursday evening at Moose Temple, Haning Hall.
C. E. COX, Dictator.
L. M. Campbell, Secretary.

W. R. C.—Pacific W. R. C. No. 21, auxiliary to G. A. R., meets every first and third Saturdays of each month in the Lincoln Memorial Hall.
JULIA McKEE, President.
Mamie Smith, Press Cor.

G. A. R.—Pacific Post No. 48, Dept. of Washington-Alaska G. A. R., meets first and third Fridays at 2:00 p. m. at Lincoln Memorial Hall.
H. W. DOTY, Post Com.
R. R. Harding, Adjutant.

B. P. O. E.—Naval Lodge No. 353, meets every Thursday evening at Elks Hall opposite Angeles Hotel. Visitors cordially invited.
E. A. JACOBS, Exalted Ruler.
Conrad Luppen, Secretary.

W. of W., Ediz Cirele No. 724, meets first and third Saturday of each month in I. O. O. F. Hall.
MRS. CLEVENGER, G. N.
Paul T. Hopf, Clerk.

W. O. W.—Port Angeles Camp No. 97, meets second and fourth Saturdays of each month in I. O. O. F. Hall. HUGH R. SMITH, Con Com.
W. A. Rogers, Clerk.

Brotherhood of American Yeoman—Mt. Angeles Homestead 985 meets first and third Tuesdays of each month in I. O. O. F. Hall.
IDA MacKECHNIE, Cor.

NOTICE FOR PUBLICATION
Department of the Interior
U. S. Land Office at Seattle, Washington, February 16, 1915.

Notice is hereby given that Bowhertta Ladder, Indian, of Neah Bay, Washington, who, on May 14, 1907, made Homestead Entry No. 19560, Serial No. 01257, for lot 1, section 17, lots 5 and 6, section 18, and lot 5 section 19, Township 33N, Range 14 West, Willamette Meridian, has filed notice of intention to make five year proof, to establish claim to the land above described, before the Register and Receiver, U. S. Land Office, at Seattle, Wash., on the 28th day of April, 1915.

Claimant names as witnesses: Simon Phillips, Jangie Claphanoo, Chad George, Schuyler Colfax, all of Neah Bay, Wash., and Minnie Youngblood, of Seattle, Wash.

JOHN C. DENNY,
Register.

SUMMONS BY PUBLICATION

In the Superior Court of the State of Washington, for Clallam County.

Emma Mathews, Plaintiff, vs. M. Francis Kane and Ida Kane, husband and wife; Andrew Peterson, a bachelor; and E. C. Miller and Jane Doe Miller, (whose true name is to plaintiff unknown), husband and wife, Defendants.

The State of Washington to the said M. Francis Kane and Ida Kane, husband and wife; Andrew Peterson, a bachelor; and E. C. Miller and Jane Doe Miller (whose true name is to plaintiff unknown), husband and wife, Defendants.

You are hereby summoned to appear within sixty days after the date of the first publication of this summons, to-wit: within sixty days after the 5th day of March, 191g, and defend the above entitled action in the above entitled court, and answer the complaint of the plaintiff and serve a copy of your answer upon the undersigned attorney for plaintiff at his office below stated, and in case of your failure so to do, judgment will be rendered against you according to the demand of the complaint which has been filed with the clerk of said court.

The object of this action is to foreclose a mortgage on lands situated in Clallam county, Washington, and to bar and foreclose the right of redemption of each and all of the defendants in and to said mortgaged premises.

Date of first publication, March 5th, 1915. JAMES STEWART,
Attorney for Plaintiff.
Post office address: Port Angeles, Clallam county, Washington.

Filion Mill and Lumber Company
MANUFACTURERS OF AND DEALERS IN ROUGH AND DRESSED LUMBER, LATH, SHIPLAP, RUSTIC SIDING, PLAIN AND FANCY CASING, ETC.
THE BEST CEDAR SHINGLES MADE.
OFFICE AND MILL ON LINCOLN HEIGHTS.

For Commercial Printing phone the Olympic-Leader. Three expert job printers---rush work our special delight. Ring us up---we'll call for copy.

Messrs. Beetle & Simmonds of the Owl Drug Store wish to announce that they will open a BRANCH DRUG STORE at EARLES' MILL, SATURDAY, March 13th.

The Branch Store will have the same lines, sell at the same prices, and extend the same service that has made the Owl Drug Store so popular with the buying public.

We would also announce that we have engaged the services of Mr. E. E. Eubanks, a registered pharmacist of more than 25 years' continuous experience in the drug business.

PROCEEDINGS OF THE CITY COUNCIL

The mayor and Councilman Hooker were absent from council Tuesday. Mr. Fisher was called to the chair. Steps were taken to build sewers throughout the east end district and other sections.

The city electrician reported that it would cost $178 to extend the street lights on Lincoln street to 5th, and $38 to place lights on the Laurel and Oak street zig-zags. The work was ordered done.

Police Justice J. M. Davis reported for February 26 cases in his court, with fines collected of $96.05, and two asked to leave town, others released upon guarantees to pay later.

The city attorney reported that he had been to Seattle and had received some $500 of information from the Corporation Counsel of that city for nothing, in relation to the damage suit now pending against the city for $55,000. He could not see how the city can get stuck in this suit if properly defended, but there will be some sharp lawyers on the other sides, both for the claimants and Lewis, Wiley and Morse, and few attorneys would care to go into this case alone. The contractors of course will look after themselves, and it is up to the city to do the same thing. A committee has been named to hear any necessity for additional counsel.

H. B. Cotton asked privilege of building two bungalows, each of five rooms on lots 3 and 4, block 377, and on lots 5 and 6, block 379, and to do some street grading on 12th street, between Laurel and Oak. Granted.

A. F. Lattin, the new proprietor of the Noodle Cafe, now the Lattin, was given permission to build a back staircase from his place of business.

C. E. Gordon offered to purchase the old boiler, furnace and smokestack of the abandoned city light plant for $250 cash. Referred to the light committee with power to act.

Chief J. Frank Dilling of the Fire Department, recommended that the fire alarms at Front and Lincoln and City Hall be connected with the new central telephone station. Referred with power to act.

Permission was givn the dye works to rebuild the front of the old Leader office on Laurel street, recently vacated by Caven.

J. V. Conrad, operating a popcorn wagon on Front street, asked council for privilege of continuing his sidewalk business. City attorney was directed to bring in ordinance licensing such, and he will be allowed to continue pending its passage. He will then probably have to pay $25 license annually.

C. E. Gordon asked privilege of erecting on Fourth street, just west of Lincoln, one story building with full basement 40x50 to cost $2,000. Granted.

Brown & Hammond, carpenters, were granted a permit to erect a bungalow 16x32 on lot 1, block 169, to cost $600.

Ed. Brant was granted permit to build small building 10x20, on back lots at 3rd and Lincoln streets.

A communication was read from Secretary Teck of the Commercial Club, asking in behalf of the Club that the mud be cleaned from the 3rd street extension to the mill and street lights placed so people in the vicinity of the mill could get to the town. Messrs. Lindsay, Kirschberg, and Erickson were named a special committee to appear before council in support of request. Council agreed that they wanted to extend street lights as soon as possible, and Mr. Bigelow stated that council had just turned down extensions asked for Tumwater where considerable revenue was in sight but city had reached its limit. The long days are coming now and by fall possibly the city will be able to grant the request. Filed.

Mr. Frye was given two weeks to remove building from First street, between Laurel and Oak, and Mr. Farmer likewise to get building out of sidewalk area in the block east.

Caretaker at cemetery not having made any report since his taking office under new arrangement, clerk was directed to notify him to report in full each month hereafter on all work done and all moneys collected.

Street superintendent was directed to drain and fill hole at Second and Laurel.

City clerk was directed to ascertain what hydrants had been ordered by city and to notify water company to place those not already placed.

Marshal was instructed to notify property owners to fence gaps between buildings on north side of Front street, which are deemed unsightly and a menace.

A. Hutton appeared before council and asked for a light at 13th and Cherry, the walk being high there and no rail. No money for extensions.

Street superintendent was directed to repair planking in White Creek bridge and to repair road at east approach, now impassible for at least 100 feet.

Mr. Wolverton here took occasion to protest against the use of the gravel now being placed upon the roads. $700, he said, was put on the road east of town, and it was not worth 15c. He suggested that city look into the matter of getting a gravel pit of some value. City street superintendent suggested that a team could be kept at work with drag during this kind of weather to good advantage.

CITY HEALTH TO BE PROTECTED

From page 1

may also have had something to do with the unusual number of cases of pneumonia. This statement is not to be implied as indicating that unsanitary conditions, such as I shall mention, are direct causes of pneumonia, but they certainly are causes which result in depletion of the resisting powers of the poeple and are thus indirectly causes of pneumonia or any other disease.

"In regard to the general authority of the health officer or the board of health to control unsanitary conditions, your attention is called to Section 3, Chapter 85 ,Session Laws 1907. ***In the second paragraph of this said section 3, I find these words, 'It shall be the duty of all health officers*** and at all times promptly to take such measures for the prevention, suppression and control of such diseases as may be needful and proper.' While you have at present no dangerous, contagious or infectious diseases in Port Angeles, unless the unsanitary conditions are corrected, you certainly will have typhoid fever this summer. Therefore, it is your duty to take the preventative measures necessary.

"Further, it is evident that county boards of health have control over city boards of health in cities other than the first class, and in case a city board of health is unable or fails to control conditions relative to public health matters within the corporate limits of a city, it is within the power and, in my opinion, is the duty of the county board of health to take action in the matter."

The action of Dr. Bigelow, chairman of the Health Committee, in giving certain districts 15 days to connect sewers with low water on the water front was quite the proper thing, but altogether too much time was given. Where impossible, at this time, to connect with sewers, cesspools should be constructed, dug deep into hardpan and a layer of sand placed at the bottom to allow seepage.

It may be expected that there will be something doing very shortly, and among the first things will be the filling under the city hall, which was especially mentioned by Dr. Tuttle.

SCHOOL PROGRESS SURPRISES PARENTS

From page 1.

this department, it would make her long to live her school days all over again. In the lecture room the guests were served with fruit punch and cookies made by Miss Pazandak and her class of young ladies and they were pronounced "just as good as mother used to make." The evening was voted a splendid success by all who attended, and just as interesting a program is planned for the next meeting in April.

PERSONAL TAXES

Personal taxes must be paid before the 15th, when those not paid, will be turned over to the sheriff for collection. HERBERT WOOD. Treasurer.

Drop your laundry in at Shields' Cigar Store, where you can get good service and a good Cigar, you will appreciate both.

To the Residents of Clallam County

HAVING taken over the store of S. J. Lutz & Company, I deem it my duty to express my sentiments to the many friends whose patronage we have enjoyed for so many years. For the past twenty years I have been manager of the firm of S. J. Lutz & Company, conducting a men's furnishing business, and during that time have possibly had business dealings with nearly every man, woman and child in Clallam county. They came the first day we started, bought goods, were given fair treatment and goods that were "all wool and over a yard wide." I have found that those I have done business with for so long have been a reliable, dependable and loyal people and wish to thank them very much for their patronage.

Under my ownership the store will go by the name of "C. S. Stakemiller." You will be given the same courteous treatment you have always received at our hands and I will be more than pleased to meet the old patrons and many new ones.

I will conduct a general men's furnishing business, including boots, shoes and clothing.

Hoping to see you in the store in the future as in the past, I beg to remain Yours respectfully,

C. S. Stakemiller

SAVINGS BANK STARTS CHRISTMAS SAVINGS CLUB

The Port Angeles Trust & Savings Bank is starting a Christmas Savings Club, a feature of banking service which should interest every one in the community—young or old. The members pay in a little each week and two weeks before Christmas receive a check from the bank for the amount they have deposited, together with interest. The principle underlying the Club is to stimulate a community of interest in the systematic building up of a surplus. The idea of cooperation enters into this plan, and a friendly competition in saving takes the place of a foolish vying with one another in the race of extravagance. Many persons are so constituted that they need to put themselves into machinery of some such scheme as this which will force them to save automatically, as it were. The people of England are great patrons of savings clubs, all sorts of agencies being created to enable them to save money that they may have it to spend during the festive season of the year. There are clubs of all kinds, ranging from the shop club, to which workingmen contribute, to the little clubs run for the purpose of letting school children have a shilling's worth of some sweets for a Christmas treat. In this country Christmas Savings Clubs have recently come into great popularity in nearly a thousand cities and towns. In several cities 100 or more members of a congregation have joined and will use their combined savings as a fund next Christmas towards paying church debts. In some towns the members of Sunday school classes have joined, and in each instance will club together and use the money for the purpose of buying their teacher a present. In other towns societies, lodges, charity and other organizations have joined to save money for a specific purpose. Individuals having premiums to pay on life insurance during the latter part of the year use these clubs for their savings. The plan is an excellent one, and can be applied to a number of commendable enterprises. The small amounts payable weekly into the club can be spared by each person without inconvenience, and when a number of persons associate together for a special purpose the combined results of their efforts will be a large sum which may be applied as a Christmas offering or used in other ways for a good cause.

ELKS ELECT OFFICERS FOR ENSUING YEAR

At the regular meeting of the B. P. O. Elks, Thursday, March 4, the following officers were elected for the ensuing year, April 1, 1915 to April 1, 1916:

G. W. Muck, E. R; Harry A. Cotton, Ldg. Kt; R. H. Callarman, Loyal Kt; Frank L Plummer, Lect. Kt; Conrad Luppen, Secretary; H. M. Fisher, Treasurer; Peter Smith, Trustee; Fred Roberts, Tiler; E. A. Jacobs, Delegate Grand Lodge; H. M. Fisher, Alternate Grand Lodge Delegate.

A stranger in the city with a family to support is desirous of getting work of any kind to do. A carpenter by trade but can do spading, gardening, etc. Phone 44.

Now is the time to lay in a supply of good dry wood. Phone J. A. Martin.

Laundry Phone is 10.

SATURDAY SPECIALS

GOOD ALL NEXT WEEK

7 cans Peas	50c
4 cans Cascade Milk	25c
Brick Cheese,	2 lb. for 35c
Medium Sized Hams, lb.	17½c
5 lb pail Peanut Butter	75c
2½ lb. pails Peanut Butter	45c
Dry Onions, per cwt.,	1.75
Spuds, per cwt.,	1.25
Apples, per box,	1.00

20 lbs Sugar for $1 with every $5 order for Groceries.

OLYMPIC CASH STORE

Phone F35 Lange Building on Front Street

WEDNESDAY, MCH. 17

California Motion Picture Co.

presents

Beatriz Michilena

—in—

"SALOMY JANE"

—by—

Bret Harte

Produced in the famous California Redwoods.

Complete in

SEVEN PARTS

Prices 5 and 10c

This picture ranks among the best I have ever seen, being laid in Southern California among the giant Redwoods. The cast is strong and the action thrilling, and can be counted as a stellar production.

B. P. ABBOTT.

DREAM THEATER